

Proferred®

Tools, Safety,
Drill Bits and more...

The Quality You Know™



Ironclad
PERFORMANCE WEAR

ASK YOUR
BBI REP ABOUT
**IRONCLAD
GLOVES**



052020

www.brightonBEST.com ● 1-800-275-0050





HAND TOOLS

PAGE 3

| | |
|----|----------------------------------|
| 4 | SOCKET SETS MASTER |
| 5 | SOCKET SETS |
| 6 | SOCKETS INDIVIDUAL & ACCESSORIES |
| 8 | RIVET TOOLS |
| 8 | AVIATION SNIPS |
| 8 | ADJUSTABLE WRENCHES |
| 10 | PIPE WRENCHES |
| 10 | PLIERS |
| 13 | SCREWDRIVERS |
| 15 | HEX KEYS |
| 16 | STAPLERS & STAPLES |
| 16 | COMBINATION WRENCHES |
| 18 | HAMMERS |
| 18 | DRIVE BITS & ACCESSORIES |
| 22 | TAPE MEASURES |
| 22 | UTILITY KNIFE & BLADES |
| 22 | HACK SAW & BLADES |

| | |
|----|---------------------------------|
| 24 | GLOVES |
| 28 | KNEE PADS |
| 28 | CABLE TIES |
| 29 | FLASH LIGHTS |
| 29 | KNEEING PAD |
| 30 | BOUFFANT CAPS |
| 30 | SHOE COVERS |
| 30 | RAIN COAT & PONCHOS |
| 30 | SAFETY GLASSES |
| 35 | EAR PLUGS & EARMUFFS |
| 36 | SAFETY VESTS |
| 37 | DUST MASKS & RESPIRATORS |
| 38 | TAPES & DISPENSERS |
| 39 | VIBRA-TITE® THREADLOCKER |
| 40 | SUPER GLUE |
| 40 | CONTRACTOR WASTE BAGS |
| 40 | POLYETHYLENE SHEETING |
| 40 | CARPENTER PENCILS |
| 40 | BOLT GAUGES |
| 41 | HAND & TOOL WIPES / SHOP TOWELS |

PERSONAL PROTECTIVE EQUIPMENT

PAGE 23

CUTTING TOOLS & ABRASIVES

PAGE 42

| | |
|----|--|
| 43 | M2 HIGH SPEED STEEL TWIST DRILL BIT |
| 46 | M2 HIGH SPEED STEEL BLACK & GOLD DRILL BIT |
| 48 | M35 COBALT TWIST DRILL BIT |
| 50 | DRILL BIT SETS |
| 51 | M42 SUPER COBALT DOUBLE END DRILL BIT |
| 51 | M42 SUPER COBALT SPOT WELD DRILL BIT |
| 51 | M2 HIGH SPEED STEEL STEP DRILL BIT (INCH) |
| 51 | HIGH SPEED STEEL TAP |
| 52 | CARBON PIPE TAP |
| 53 | HIGH SPEED STEEL PIPE TAP |
| 53 | HIGH SPEED STEEL COMBO DRILL TAP |
| 53 | HIGH SPEED STEEL SPIRAL POINT GUN TAP |
| 53 | TAP & DRILL SET |
| 53 | TAP WRENCH |
| 54 | M2 HIGH SPEED STEEL REAMER (INCH) |
| 54 | TUNGSTEN CARBIDE TIPPED CUTTER (INCH) |
| 55 | TUNGSTEN CARBIDE TIPPED ACCESSORIES (INCH) |
| 55 | M2 HIGH SPEED STEEL ANNULAR CUTTER FOR MAGNETIC DRILL BIT (INCH) |
| 56 | M2 HIGH SPEED STEEL ANNULAR CUTTER PILOT PIN (INCH) |
| 56 | WIRE BRUSH |
| 57 | SPADE BIT |
| 57 | SPADE BIT SET |
| 57 | SELF FEED DRILL |
| 57 | DRILL EXTENSION |
| 58 | SHIP AUGER |
| 58 | ROUND SHANK DRILLTEC™ DRILL BIT |
| 59 | SDS PLUS DRILLTEC™ DRILL BIT |
| 59 | SDS MAX CARBIDE DRILL BIT |
| 60 | SDS PLUS DRILL BIT WITH STOP |
| 60 | CONCRETE SCREW DRILL BIT PLAIN |
| 60 | SDS HEX CONCRETE SCREW DRILL BIT |
| 60 | BI-METAL RECIPROCATING BLADE |
| 61 | SCREW EXTRACTOR SET |
| 61 | SCREW EXTRACTOR |
| 61 | ABRASIVE CUT-OFF WHEELS AND CHOP SAW WHEEL |
| 62 | ABRASIVE PORTABLE HIGH SPEED GAS SAW WHEEL |
| 62 | GRINDING DISC TYPE 27 |
| 62 | FLAP DISC TYPE 29 |
| 63 | FLAP DISC TYPE 27 |
| 63 | HAND PAD |



Proffered®
BBI TOOLS



The Quality You Know™

HAND TOOLS

Lifetime warranty is for hand tools.
All other products are warranted
against manufacture defects.





Proffered® BBI TOOLS



The Quality You Know™

1/4" DRIVE STANDARD SOCKET MASTER SET-48 PIECE



| Part No. | Description |
|--|---|
| S01001 | PROFERRED 1/4" DRIVE STANDARD SAE-MT - 6 POINT SOCKET MASTER SET 48 PIECE |
| 1/4" Drive SAE 6 Point Standard Socket 5/32", 3/16", 7/32", 1/4", 9/32", 5/16", 11/32", 3/8", 7/16", 1/2", 9/16" | Bits Set 1: T10, T15, T20, T25, T27, T30, T40, PH1, PH2, PH3 |
| 1/4" Drive Metric 6 Point Standard Socket 4mm, 4.5mm, 5mm, 5.5mm, 6mm, 7mm, 8mm, 9mm, 10mm, 11mm, 12mm, 13mm | Bits Set 2: 3/16, 7/32, 1/4, S1, S2, H3, H4, H5, H6 |
| 1/4" Drive Pear Ratchet Handle 72 Teeth 4.5" | Hex Adapter |
| 1/4" Drive Extension Bar 2", 6" | Ratcheting Screwdriver |
| 1/4" Drive Universal Joint | |

3/8" DRIVE STANDARD SOCKET MASTER SET-37 PIECE



| Part No. | Description |
|--|---|
| S01002 | PROFERRED 3/8" DRIVE STANDARD SAE-MT - 6 SOCKET MASTER SET 37 PIECE |
| 3/8" Drive SAE 6 Point Standard Socket 1/4", 5/16", 3/8", 7/16", 1/2", 9/16", 5/8", 11/16", 3/4", 13/16", 7/8", 15/16", 1" | 3/8" Drive Flex Handle (Breaker Bar) 10" |
| 3/8" Drive Metric 6 Point Standard Socket 6mm, 7mm, 8mm, 9mm, 10mm, 11mm, 12mm, 13mm, 14mm, 15mm, 16mm, 17mm, 18mm, 19mm | Spark plug Sockets 5/8", 13/16" |
| 3/8" Drive Pear Ratchet Handle 72 Teeth 8" | 3/8" F - 1/4" M Adapter |
| 3/8" Drive Extension Bar 3", 6", 10" | 1/2" F - 3/8" M 3 way Adapter |
| 3/8" Drive Universal Joint | |

1/2" DRIVE STANDARD SOCKET MASTER SET-21 PIECE



| Part No. | Description |
|--|---|
| S01003 | PROFERRED 1/2" DRIVE STANDARD SAE - 12 POINT SOCKET MASTER SET 21 PIECE |
| 1/2" Drive SAE 12 Point Standard Socket 3/8", 7/16", 1/2", 9/16", 5/8", 11/16", 3/4", 13/16", 7/8", 15/16", 1", 1-1/16", 1-1/8", 1-3/16", 1-1/4" | 1/2" Drive Universal Joint |
| 1/2" Drive Pear Ratchet Handle 60 Teeth 10" | 1/2" Drive Flex Handle (Breaker Bar) 15" |
| 1/2" Drive Extension Bar 5", 10" | 3/8" F - 1/2" M 3 way Adapter |

3/4" DRIVE STANDARD SOCKET MASTER SET-15 PIECE



| Part No. | Description |
|---|---|
| S01004 | PROFERRED 3/4" DRIVE STANDARD SAE - 12 POINT SOCKET MASTER SET 15 PIECE |
| 3/4" Drive SAE 12 Point Standard Socket 7/8", 15/16", 1", 1-1/8", 1-1/4", 1-7/16", 1-1/2", 1-5/8", 1-3/4", 2" | 3/4" Drive Universal Joint |
| 3/4" Drive Pear Ratchet Handle 24 Teeth 20" | 3/4" Drive Flex Handle (Breaker Bar) 20" |
| 3/4" Drive Extension Bar 4", 8" | |



1/4" DRIVE 6 POINT SOCKET SETS SAE-METRIC STANDARD & DEEP-11 PIECE SOCKET RAIL INCLUDED

| Part No. | Description |
|--|---|
| S04001 | PROFERRED 1/4" DRIVE SAE 6 POINT STANDARD SOCKET SET 11 PIECE |
| 1/4" Drive SAE 6 Point Standard Socket 5/32", 3/16", 7/32", 1/4", 9/32", 5/16", 11/32", 3/8", 7/16", 1/2", 9/16" | |
| Part No. | Description |
| S04101 | PROFERRED 1/4" DRIVE SAE 6 POINT DEEP SOCKET SET 11 PIECE |
| 1/4" Drive SAE 6 Point Deep Socket 5/32", 3/16", 7/32", 1/4", 9/32", 5/16", 11/32", 3/8", 7/16", 1/2", 9/16" | |



| Part No. | Description |
|--|--|
| S05001 | PROFERRED 1/4" DRIVE METRIC 6 POINT STANDARD SOCKET SET 11 PIECE |
| 1/4" Drive Metric 6 Point Standard Socket 4mm, 5mm, 6mm, 7mm, 8mm, 9mm, 10mm, 11mm, 12mm, 13mm, 14mm | |
| Part No. | Description |
| S05101 | PROFERRED 1/4" DRIVE METRIC 6 POINT DEEP SOCKET SET 11 PIECE |
| 1/4" Drive Metric 6 Point Deep Socket 4mm, 5mm, 6mm, 7mm, 8mm, 9mm, 10mm, 11mm, 12mm, 13mm, 14mm | |

3/8" DRIVE SOCKET SETS 6 POINT & 12 POINT SAE-METRIC STANDARD & DEEP SOCKET RAIL INCLUDED

| Part No. | Description |
|---|---|
| S06001 | PROFERRED 3/8" DRIVE SAE 6 POINT STANDARD SOCKET SET 15 PIECE |
| 3/8" Drive SAE 6 Point Standard Socket 1/4", 9/32", 5/16", 11/32", 3/8", 7/16", 1/2", 9/16", 5/8", 11/16", 3/4", 13/16", 7/8", 15/16", 1" | |
| Part No. | Description |
| S06301 | PROFERRED 3/8" DRIVE SAE 12 POINT DEEP SOCKET SET 12 PIECE |
| 3/8" Drive SAE 12 Point Deep Socket 1/4", 5/16", 11/32", 3/8", 7/16", 1/2", 9/16", 5/8", 11/16", 3/4", 13/16", 7/8" | |



| Part No. | Description |
|--|--|
| S07001 | PROFERRED 3/8" DRIVE METRIC 6 POINT STANDARD SOCKET SET 17 PIECE |
| 3/8" Drive Metric 6 Point Standard Socket 6mm, 7mm, 8mm, 9mm, 10mm, 11mm, 12mm, 13mm, 14mm, 15mm, 16mm, 17mm, 18mm, 19mm, 21mm, 22mm, 24mm | |
| Part No. | Description |
| S07301 | PROFERRED 3/8" DRIVE METRIC 12 POINT DEEP SOCKET SET 12 PIECE |
| 3/8" Drive Metric 12 Point Deep Socket 8mm, 9mm, 10mm, 11mm, 12mm, 13mm, 14mm, 15mm, 16mm, 17mm, 18mm, 19mm | |

1/2" DRIVE 12 POINT SAE-METRIC SOCKET SETS STANDARD & DEEP SOCKET RAIL INCLUDED

| Part No. | Description |
|--|--|
| S08201 | PROFERRED 1/2" DRIVE SAE 12 POINT STANDARD SOCKET SET 15 PIECE |
| 1/2" Drive SAE 12 Point Standard Socket 3/8", 7/16", 1/2", 9/16", 5/8", 11/16", 3/4", 13/16", 7/8", 15/16", 1", 1-1/16", 1-1/8", 1-3/16", 1-1/4" | |
| Part No. | Description |
| S08301 | PROFERRED 1/2" DRIVE SAE 12 POINT DEEP SOCKET SET 12 PIECE |
| 1/2" Drive SAE 12 Point Deep Socket 5/16", 3/8", 7/16", 1/2", 9/16", 5/8", 11/16", 3/4", 13/16", 7/8", 15/16", 1" | |



| Part No. | Description |
|---|---|
| S09201 | PROFERRED 1/2" DRIVE METRIC 12 POINT STANDARD SOCKET SET 15 PIECE |
| 1/2" Drive 12 Point Metric Standard Socket 10mm, 11mm, 12mm, 13mm, 14mm, 15mm, 17mm, 18mm, 19mm, 21mm, 22mm, 24mm, 27mm, 30mm, 32mm | |
| Part No. | Description |
| S09301 | PROFERRED 1/2" DRIVE METRIC 12 POINT DEEP SOCKET SET 12 PIECE |
| 1/2" Drive Metric 12 Point Deep Socket 10mm, 11mm, 12mm, 13mm, 14mm, 15mm, 17mm, 18mm, 19mm, 21mm, 22mm, 24mm | |

1/2" DRIVE 6 POINT IMPACT SOCKET SETS

| Part No. | Description |
|--|--|
| S11001 | PROFERRED 1/2" DRIVE SAE 6 POINT STANDARD IMPACT SOCKET SET 15 PIECE |
| 1/2" Drive SAE 6 Point Standard Impact Socket 3/8", 7/16", 1/2", 9/16", 5/8", 11/16", 3/4", 13/16", 7/8", 15/16", 1", 1-1/16", 1-1/8", 1-3/16", 1-1/4" | |
| Part No. | Description |
| S11101 | PROFERRED 1/2" DRIVE SAE 6 POINT DEEP IMPACT SOCKET SET 15 PIECE |
| 1/2" Drive SAE 6 Point Deep Impact Socket 3/8", 7/16", 1/2", 9/16", 5/8", 11/16", 3/4", 13/16", 7/8", 15/16", 1", 1-1/16", 1-1/8", 1-3/16", 1-1/4" | |



| Part No. | Description |
|---|---|
| S12001 | PROFERRED 1/2" DRIVE METRIC 6 POINT STANDARD IMPACT SOCKET SET 16 PIECE |
| 1/2" Drive Metric 6 Point Standard Impact Socket 10mm, 11mm, 12mm, 13mm, 14mm, 15mm, 17mm, 18mm, 19mm, 20mm, 21mm, 22mm, 24mm, 27mm, 30mm, 32mm | |
| Part No. | Description |
| S12101 | PROFERRED 1/2" DRIVE METRIC 6 POINT DEEP IMPACT SOCKET SET 15 PIECE |
| 1/2" Drive Metric 6 Point Deep Impact Socket 10mm, 11mm, 12mm, 13mm, 14mm, 15mm, 16mm, 17mm, 18mm, 19mm, 20mm, 21mm, 22mm, 24mm, 27mm | |



Proffered® BBI TOOLS



The Quality You Know™

CHROME & IMPACT SOCKETS

Features

- Stress reduced hex drive
- Forged for maximum strength
- Packed on a rail



1/4" DRIVE SAE 6 POINT STANDARD CHROME / DEEP CHROME SOCKETS

| Part No. | Description |
|----------|-------------------------------|
| S15005 | Standard Chrome Socket 5/32" |
| S15006 | Standard Chrome Socket 3/16" |
| S15007 | Standard Chrome Socket 7/32" |
| S15008 | Standard Chrome Socket 1/4" |
| S15009 | Standard Chrome Socket 9/32" |
| S15010 | Standard Chrome Socket 5/16" |
| S15011 | Standard Chrome Socket 11/32" |
| S15012 | Standard Chrome Socket 3/8" |
| S15014 | Standard Chrome Socket 7/16" |
| S15016 | Standard Chrome Socket 1/2" |
| S15018 | Standard Chrome Socket 9/16" |
| S15105 | Deep Chrome Socket 5/32" |
| S15106 | Deep Chrome Socket 3/16" |
| S15107 | Deep Chrome Socket 7/32" |
| S15108 | Deep Chrome Socket 1/4" |
| S15109 | Deep Chrome Socket 9/32" |
| S15110 | Deep Chrome Socket 5/16" |
| S15111 | Deep Chrome Socket 11/32" |
| S15112 | Deep Chrome Socket 3/8" |
| S15114 | Deep Chrome Socket 7/16" |
| S15116 | Deep Chrome Socket 1/2" |
| S15118 | Deep Chrome Socket 9/16" |

1/4" DRIVE METRIC 6 POINT STANDARD CHROME / DEEP CHROME SOCKETS

| | |
|--------|------------------------------|
| S16002 | Standard Chrome Socket 4mm |
| S16003 | Standard Chrome Socket 4.5mm |
| S16004 | Standard Chrome Socket 5mm |
| S16005 | Standard Chrome Socket 5.5mm |
| S16006 | Standard Chrome Socket 6mm |
| S16007 | Standard Chrome Socket 7mm |
| S16008 | Standard Chrome Socket 8mm |
| S16009 | Standard Chrome Socket 9mm |
| S16010 | Standard Chrome Socket 10mm |
| S16011 | Standard Chrome Socket 11mm |
| S16012 | Standard Chrome Socket 12mm |
| S16013 | Standard Chrome Socket 13mm |
| S16014 | Standard Chrome Socket 14mm |
| S16102 | Deep Chrome Socket 4mm |
| S16104 | Deep Chrome Socket 5mm |
| S16106 | Deep Chrome Socket 6mm |
| S16107 | Deep Chrome Socket 7mm |
| S16108 | Deep Chrome Socket 8mm |
| S16109 | Deep Chrome Socket 9mm |
| S16110 | Deep Chrome Socket 10mm |
| S16111 | Deep Chrome Socket 11mm |
| S16112 | Deep Chrome Socket 12mm |
| S16113 | Deep Chrome Socket 13mm |
| S16114 | Deep Chrome Socket 14mm |

3/8" DRIVE SAE 6 POINT STANDARD CHROME SOCKETS

| | |
|--------|-------------------------------|
| S19008 | Standard Chrome Socket 1/4" |
| S19010 | Standard Chrome Socket 5/16" |
| S19012 | Standard Chrome Socket 3/8" |
| S19014 | Standard Chrome Socket 7/16" |
| S19016 | Standard Chrome Socket 1/2" |
| S19018 | Standard Chrome Socket 9/16" |
| S19020 | Standard Chrome Socket 5/8" |
| S19022 | Standard Chrome Socket 11/16" |
| S19024 | Standard Chrome Socket 3/4" |
| S19026 | Standard Chrome Socket 13/16" |
| S19028 | Standard Chrome Socket 7/8" |
| S19030 | Standard Chrome Socket 15/16" |
| S19032 | Standard Chrome Socket 1" |

3/8" DRIVE SAE 12 POINT DEEP CHROME SOCKETS

| | |
|--------|---------------------------|
| S19308 | Deep Chrome Socket 1/4" |
| S19310 | Deep Chrome Socket 5/16" |
| S19312 | Deep Chrome Socket 3/8" |
| S19314 | Deep Chrome Socket 7/16" |
| S19316 | Deep Chrome Socket 1/2" |
| S19318 | Deep Chrome Socket 9/16" |
| S19320 | Deep Chrome Socket 5/8" |
| S19322 | Deep Chrome Socket 11/16" |
| S19324 | Deep Chrome Socket 3/4" |
| S19326 | Deep Chrome Socket 13/16" |
| S19328 | Deep Chrome Socket 7/8" |
| S19330 | Deep Chrome Socket 15/16" |
| S19332 | Deep Chrome Socket 1" |

3/8" DRIVE METRIC 6 POINT STANDARD CHROME SOCKETS

| | |
|--------|-----------------------------|
| S20006 | Standard Chrome Socket 6mm |
| S20007 | Standard Chrome Socket 7mm |
| S20008 | Standard Chrome Socket 8mm |
| S20009 | Standard Chrome Socket 9mm |
| S20010 | Standard Chrome Socket 10mm |
| S20011 | Standard Chrome Socket 11mm |
| S20012 | Standard Chrome Socket 12mm |
| S20013 | Standard Chrome Socket 13mm |
| S20014 | Standard Chrome Socket 14mm |
| S20015 | Standard Chrome Socket 15mm |
| S20016 | Standard Chrome Socket 16mm |
| S20017 | Standard Chrome Socket 17mm |
| S20018 | Standard Chrome Socket 18mm |
| S20019 | Standard Chrome Socket 19mm |
| S20021 | Standard Chrome Socket 21mm |
| S20022 | Standard Chrome Socket 22mm |
| S20024 | Standard Chrome Socket 24mm |

3/8" DRIVE METRIC 12 POINT DEEP CHROME SOCKETS

| | |
|--------|-------------------------|
| S20308 | Deep Chrome Socket 8mm |
| S20309 | Deep Chrome Socket 9mm |
| S20310 | Deep Chrome Socket 10mm |
| S20311 | Deep Chrome Socket 11mm |
| S20312 | Deep Chrome Socket 12mm |
| S20313 | Deep Chrome Socket 13mm |
| S20314 | Deep Chrome Socket 14mm |
| S20315 | Deep Chrome Socket 15mm |
| S20316 | Deep Chrome Socket 16mm |
| S20317 | Deep Chrome Socket 17mm |
| S20318 | Deep Chrome Socket 18mm |
| S20319 | Deep Chrome Socket 19mm |

1/2" DRIVE SAE 12 POINT STANDARD CHROME / DEEP SOCKETS

| | |
|--------|--------------------------------|
| S23212 | Standard Chrome Socket 3/8" |
| S23214 | Standard Chrome Socket 7/16" |
| S23216 | Standard Chrome Socket 1/2" |
| S23218 | Standard Chrome Socket 9/16" |
| S23220 | Standard Chrome Socket 5/8" |
| S23222 | Standard Chrome Socket 11/16" |
| S23224 | Standard Chrome Socket 3/4" |
| S23226 | Standard Chrome Socket 13/16" |
| S23228 | Standard Chrome Socket 7/8" |
| S23230 | Standard Chrome Socket 15/16" |
| S23232 | Standard Chrome Socket 1" |
| S23234 | Standard Chrome Socket 1-1/16" |
| S23236 | Standard Chrome Socket 1-1/8" |
| S23238 | Standard Chrome Socket 1-3/16" |
| S23240 | Standard Chrome Socket 1-1/4" |
| S23310 | Deep Chrome Socket 5/16" |
| S23312 | Deep Chrome Socket 3/8" |
| S23314 | Deep Chrome Socket 7/16" |
| S23316 | Deep Chrome Socket 1/2" |
| S23318 | Deep Chrome Socket 9/16" |
| S23320 | Deep Chrome Socket 5/8" |
| S23322 | Deep Chrome Socket 11/16" |
| S23324 | Deep Chrome Socket 3/4" |
| S23326 | Deep Chrome Socket 13/16" |
| S23328 | Deep Chrome Socket 7/8" |
| S23330 | Deep Chrome Socket 15/16" |
| S23332 | Deep Chrome Socket 1" |

1/2" DRIVE METRIC 12 POINT STANDARD CHROME / DEEP CHROME SOCKETS

| | |
|--------|-----------------------------|
| S24210 | Standard Chrome Socket 10mm |
| S24211 | Standard Chrome Socket 11mm |
| S24212 | Standard Chrome Socket 12mm |
| S24213 | Standard Chrome Socket 13mm |
| S24214 | Standard Chrome Socket 14mm |
| S24215 | Standard Chrome Socket 15mm |
| S24216 | Standard Chrome Socket 16mm |

| | |
|--------|-----------------------------|
| S24217 | Standard Chrome Socket 17mm |
| S24218 | Standard Chrome Socket 18mm |
| S24219 | Standard Chrome Socket 19mm |
| S24221 | Standard Chrome Socket 21mm |
| S24222 | Standard Chrome Socket 22mm |
| S24223 | Standard Chrome Socket 23mm |
| S24224 | Standard Chrome Socket 24mm |
| S24226 | Standard Chrome Socket 26mm |
| S24227 | Standard Chrome Socket 27mm |
| S24230 | Standard Chrome Socket 30mm |
| S24232 | Standard Chrome Socket 32mm |
| S24310 | Deep Chrome Socket 10mm |
| S24311 | Deep Chrome Socket 11mm |
| S24312 | Deep Chrome Socket 12mm |
| S24313 | Deep Chrome Socket 13mm |
| S24314 | Deep Chrome Socket 14mm |
| S24315 | Deep Chrome Socket 15mm |
| S24317 | Deep Chrome Socket 17mm |
| S24318 | Deep Chrome Socket 18mm |
| S24319 | Deep Chrome Socket 19mm |
| S24321 | Deep Chrome Socket 21mm |
| S24322 | Deep Chrome Socket 22mm |
| S24324 | Deep Chrome Socket 24mm |

3/8" DRIVE SAE 6 POINT IMPACT SOCKETS

| | |
|--------|----------------------|
| S30010 | Impact Socket 5/16" |
| S30012 | Impact Socket 3/8" |
| S30014 | Impact Socket 7/16" |
| S30016 | Impact Socket 1/2" |
| S30018 | Impact Socket 9/16" |
| S30020 | Impact Socket 5/8" |
| S30022 | Impact Socket 11/16" |
| S30024 | Impact Socket 3/4" |

3/8" DRIVE METRIC 6 POINT IMPACT SOCKETS

| | |
|--------|--------------------|
| S31006 | Impact Socket 6mm |
| S31008 | Impact Socket 8mm |
| S31010 | Impact Socket 10mm |
| S31011 | Impact Socket 11mm |
| S31012 | Impact Socket 12mm |
| S31013 | Impact Socket 13mm |
| S31014 | Impact Socket 14mm |
| S31015 | Impact Socket 15mm |
| S31016 | Impact Socket 16mm |
| S31017 | Impact Socket 17mm |
| S31018 | Impact Socket 18mm |
| S31019 | Impact Socket 19mm |

1/2" DRIVE SAE 6 POINT STANDARD / DEEP IMPACT SOCKETS

| | |
|--------|---------------------|
| S32012 | Impact Socket 3/8" |
| S32014 | Impact Socket 7/16" |



Proffered[®] BBI TOOLS

The Quality You Know™



| Part No. | Description |
|----------|---------------------------|
| S32016 | Impact Socket 1/2" |
| S32018 | Impact Socket 9/16" |
| S32020 | Impact Socket 5/8" |
| S32022 | Impact Socket 11/16" |
| S32024 | Impact Socket 3/4" |
| S32026 | Impact Socket 13/16" |
| S32028 | Impact Socket 7/8" |
| S32030 | Impact Socket 15/16" |
| S32032 | Impact Socket 1" |
| S32034 | Impact Socket 1-1/16" |
| S32036 | Impact Socket 1-1/8" |
| S32038 | Impact Socket 1-3/16" |
| S32040 | Impact Socket 1-1/4" |
| S32112 | Deep Impact Socket 3/8" |
| S32114 | Deep Impact Socket 7/16" |
| S32116 | Deep Impact Socket 1/2" |
| S32118 | Deep Impact Socket 9/16" |
| S32120 | Deep Impact Socket 5/8" |
| S32122 | Deep Impact Socket 11/16" |
| S32124 | Deep Impact Socket 3/4" |
| S32126 | Deep Impact Socket 13/16" |
| S32128 | Deep Impact Socket 7/8" |

| Part No. | Description |
|--|----------------------------|
| S32130 | Deep Impact Socket 15/16" |
| S32132 | Deep Impact Socket 1" |
| S32134 | Deep Impact Socket 1-1/16" |
| S32136 | Deep Impact Socket 1-1/8" |
| S32138 | Deep Impact Socket 1-3/16" |
| S32140 | Deep Impact Socket 1-1/4" |
| S32142 | Deep Impact Socket 1-5/16" |
| S32144 | Deep Impact Socket 1-3/8" |
| S32146 | Deep Impact Socket 1-7/16" |
| S32148 | Deep Impact Socket 1-1/2" |
| 1/2" DRIVE METRIC 6 POINT STANDARD / DEEP IMPACT SOCKETS | |
| S33010 | Impact Socket 10mm |
| S33011 | Impact Socket 11mm |
| S33012 | Impact Socket 12mm |
| S33013 | Impact Socket 13mm |
| S33014 | Impact Socket 14mm |
| S33015 | Impact Socket 15mm |
| S33017 | Impact Socket 17mm |
| S33018 | Impact Socket 18mm |
| S33019 | Impact Socket 19mm |
| S33020 | Impact Socket 20mm |
| S33021 | Impact Socket 21mm |

| Part No. | Description |
|----------|-------------------------|
| S33022 | Impact Socket 22mm |
| S33024 | Impact Socket 24mm |
| S33027 | Impact Socket 27mm |
| S33030 | Impact Socket 30mm |
| S33032 | Impact Socket 32mm |
| S33110 | Deep Impact Socket 10mm |
| S33111 | Deep Impact Socket 11mm |
| S33112 | Deep Impact Socket 12mm |
| S33113 | Deep Impact Socket 13mm |
| S33114 | Deep Impact Socket 14mm |
| S33115 | Deep Impact Socket 15mm |
| S33116 | Deep Impact Socket 16mm |
| S33117 | Deep Impact Socket 17mm |
| S33118 | Deep Impact Socket 18mm |
| S33119 | Deep Impact Socket 19mm |
| S33120 | Deep Impact Socket 20mm |
| S33121 | Deep Impact Socket 21mm |
| S33122 | Deep Impact Socket 22mm |
| S33124 | Deep Impact Socket 24mm |
| S33127 | Deep Impact Socket 27mm |
| S33130 | Deep Impact Socket 30mm |
| S33132 | Deep Impact Socket 32mm |

| Part No. | Description |
|---|----------------------------|
| S33134 | Deep Impact Socket 34mm |
| S33136 | Deep Impact Socket 36mm |
| 3/4" DRIVE SAE 6 POINT DEEP IMPACT SOCKETS | |
| S34132 | Deep Impact Socket 1" |
| S34134 | Deep Impact Socket 1-1/16" |
| S34136 | Deep Impact Socket 1-1/8" |
| S34140 | Deep Impact Socket 1-1/4" |
| S34142 | Deep Impact Socket 1-5/16" |
| S34144 | Deep Impact Socket 1-3/8" |
| S34146 | Deep Impact Socket 1-7/16" |
| S34148 | Deep Impact Socket 1-1/2" |
| 3/4" DRIVE METRIC 6 POINT DEEP IMPACT SOCKETS | |
| S35126 | Deep Impact Socket 26mm |
| S35127 | Deep Impact Socket 27mm |
| S35130 | Deep Impact Socket 30mm |
| S35132 | Deep Impact Socket 32mm |
| S35133 | Deep Impact Socket 33mm |
| S35135 | Deep Impact Socket 35mm |
| S35136 | Deep Impact Socket 36mm |
| S35138 | Deep Impact Socket 38mm |

1/4" DRIVE TINY BONE 5 IN 1 RATCHET HANDLE

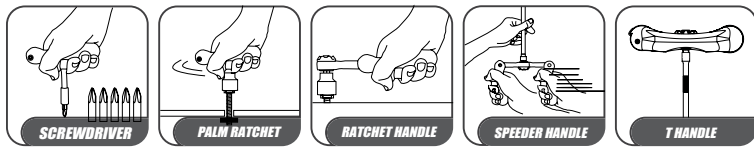

| Part No. | Description |
|----------|--|
| S39001 | Proffered 1/4" Drive Tiny Bone 5 in 1 Ratchet Handle |



SOCKET ACCESSORIES & RATCHETS



| Part No. | Description |
|----------|--|
| S40001 | 1/4" Drive Pear Ratchet Handle 72 Teeth 4.5" |
| S40101 | 3/8" Drive Pear Ratchet Handle 72 Teeth 8" |
| S40201 | 1/2" Drive Pear Ratchet Handle 60 Teeth 10" |
| S41101 | 3/8" Drive Flex Handle (Breaker Bar) 10" |
| S41201 | 1/2" Drive Flex Handle (Breaker Bar) 15" |
| S42101 | 3/8" Drive Cobra Flex Handle (Breaker Bar) 8" |
| S42201 | 1/2" Drive Cobra Flex Handle (Breaker Bar) 10" |
| S43001 | 1/4" Drive Extension Bar 2" |
| S43002 | 1/4" Drive Extension Bar 4" |
| S43003 | 1/4" Drive Extension Bar 6" |

| Part No. | Description |
|----------|-------------------------------------|
| S43101 | 3/8" Drive Extension Bar 3" |
| S43102 | 3/8" Drive Extension Bar 6" |
| S43103 | 3/8" Drive Extension Bar 10" |
| S43201 | 1/2" Drive Extension Bar 5" |
| S43202 | 1/2" Drive Extension Bar 10" |
| S43203 | 1/2" Drive Extension Bar 20" |
| S44101 | 3/8" Drive Impact Extension Bar 3" |
| S44102 | 3/8" Drive Impact Extension Bar 6" |
| S44201 | 1/2" Drive Impact Extension Bar 5" |
| S44202 | 1/2" Drive Impact Extension Bar 10" |



Proffered® BBI TOOLS



The Quality You Know™

| Part No. | Description |
|----------|-----------------------------|
| S45001 | 1/4" Drive Universal Joint |
| S45101 | 3/8" Drive Universal Joint |
| S45201 | 1/2" Drive Universal Joint |
| S46101 | 3/8" Impact Universal Joint |
| S46201 | 1/2" Impact Universal Joint |
| S47101 | 3/8" F - 1/4" M Adapter |

| Part No. | Description |
|----------|---|
| S47102 | 3/8" F - 1/2" M Adapter |
| S47201 | 1/2" F - 3/8" M Adapter |
| S47202 | 1/2" F - 3/4" M Adapter |
| S49001 | 1/4" Drive Magnetic Aluminum Socket Rail 12" Length with 15 Clips |
| S49101 | 3/8" Drive Magnetic Aluminum Socket Rail 17" Length with 15 Clips |
| S49201 | 1/2" Drive Magnetic Aluminum Socket Rail 19" Length with 15 Clips |

HAND-OPERATED RIVET TOOL

NOSEPIECE: 3/32", 1/8", 5/32", 3/16"

Features

- Chrome steel and heat treated jaw & jaw case.
- High grade aluminum die cast housing.
- Carbon steel forged & heat treated handle.

| Part No. | Description |
|----------|---|
| T01002 | HR-705 Proffered Hand Operated Rivet Tool 2 Jaw Nosepiece 3/32", 1/8", 5/32", 3/16" |



HAND-OPERATED LEVER TOOL

NOSEPIECE: 1/8", 5/32", 3/16", 7/32", 1/4"

Features

- Lever design reduces physical strength for all rivet sizes.
- Grip design for comfort, safety and utility.

| Part No. | Description |
|----------|---|
| T01003 | HR-730 Proffered Hand Operated Lever Tool 3 Jaw Nosepiece 1/8", 5/32", 3/16", 7/32", 1/4" |



AVIATION SNIP

STRAIGHT CUT, LEFT CUT, RIGHT CUT, NOTCH CUT, LONG CUT

Features

- Cuts up 1.2mm cold rolled steel or 0.7mm AISI-304 stainless steel.
- Meets or exceeds industry specification ANSI/ASME B107.16-1998.
- Quick and simple spring-free automatic latch design (one hand release) offers additional safety.
- Serrated blades, induction hardened.
- Drop forged Chrome-Molybdenum Alloy steel blades.

| Part No. | Description |
|----------|---------------------------------------|
| T02001 | Proffered Aviation Snips Straight Cut |
| T02002 | Proffered Aviation Snips Left Cut |
| T02003 | Proffered Aviation Snips Right Cut |



| Part No. | Description |
|----------|------------------------------------|
| T02004 | Proffered Aviation Snips Notch Cut |
| T02005 | Proffered Aviation Snips Long Cut |

HEAVY DUTY ADJUSTABLE WRENCH INDUSTRIAL BLACK PHOSPHATE

LENGTH: 6", 8", 10", 12", 15", 18", 24"

Features

- Raised head design prevents unintended change to the opening width of jaw while wrench is laid flat. Available in 6"-15".
- 15 degree offset allows for ease of use in tight working areas.
- Thin jaw improves access in tight spaces.
- Wider grip opening design allows for wider range of fastener sizes.

| Part No. | Description |
|----------|---|
| T05042 | Proffered 6" Heavy Duty Adjustable Wrench Industrial Black Phosphate |
| T05043 | Proffered 8" Heavy Duty Adjustable Wrench Industrial Black Phosphate |
| T05044 | Proffered 10" Heavy Duty Adjustable Wrench Industrial Black Phosphate |
| T05045 | Proffered 12" Heavy Duty Adjustable Wrench Industrial Black Phosphate |



| Part No. | Description |
|----------|---|
| T05046 | Proffered 15" Heavy Duty Adjustable Wrench Industrial Black Phosphate |
| T05007 | Proffered 18" Heavy Duty Adjustable Wrench Industrial Black Phosphate |
| T05009 | Proffered 24" Heavy Duty Adjustable Wrench Industrial Black Phosphate |



HEAVY DUTY ADJUSTABLE WRENCH CHROME FINISH

LENGTH: 4", 6", 8", 10", 12", 15", 18", 24"

Features

- Raised head design prevents unintended change to the opening width of jaw while wrench is laid flat. Available in 6"-15".
- 15 degree offset allows for ease of use in tight working areas.
- Thin jaw improves access in tight spaces.
- Wider grip opening design allows for wider range of fastener sizes.

| Part No. | Description |
|----------|--|
| T05011 | Proffered 4" Heavy Duty Adjustable Wrench Chrome Finish |
| T05052 | Proffered 6" Heavy Duty Adjustable Wrench Chrome Finish |
| T05053 | Proffered 8" Heavy Duty Adjustable Wrench Chrome Finish |
| T05054 | Proffered 10" Heavy Duty Adjustable Wrench Chrome Finish |



| Part No. | Description |
|----------|--|
| T05055 | Proffered 12" Heavy Duty Adjustable Wrench Chrome Finish |
| T05056 | Proffered 15" Heavy Duty Adjustable Wrench Chrome Finish |
| T05017 | Proffered 18" Heavy Duty Adjustable Wrench Chrome Finish |
| T05019 | Proffered 24" Heavy Duty Adjustable Wrench Chrome Finish |

TIGER'S PAW™ ADJUSTABLE WRENCH WITH PADDED HANDLE

LENGTH: 6", 8", 10", 12"

Features

- Head triangle increased hardness - HRC 3 degrees.
- The hole design reduces overall weight by 10%, eliminating physical stress.
- Jaw teeth protects the corners of the nuts, while reducing slippage at the same time.
- Anti-slip TPR material ensures a comfortable grip.

| Part No. | Description |
|----------|--|
| T06002 | Proffered 6" Tiger's Paw™ Adjustable Wrench w/ Padded Handle |
| T06003 | Proffered 8" Tiger's Paw™ Adjustable Wrench w/ Padded Handle |



| Part No. | Description |
|----------|---|
| T06004 | Proffered 10" Tiger's Paw™ Adjustable Wrench w/ Padded Handle |
| T06005 | Proffered 12" Tiger's Paw™ Adjustable Wrench w/ Padded Handle |

QUICK SNAP ADJUSTABLE WRENCH

LENGTH: 8"

Features

- Greater jaw capacity
- Quick release jaw allows for fast setting with one easy pull.
- Dual teeth fits SAE and Metric fastener specifications.
- Micro-adjusting the movable pad allows the knurl to adjust the jaw opening. Convenient and 5-times faster operation.

| Part No. | Description |
|----------|---|
| T07001 | Proffered 8" Quick Snap Adjustable Wrench |



PLUMBING ADJUSTABLE WRENCH

LENGTH: 6", 8", 10", 12"

Features

- Ideal for plumbing, automotive and gas industries.
- Super thin head allows for use in limited and narrow spaces.
- Greater jaw capacity allows 55% wider opening than traditional wrench.
- Jaw depth is 30% higher than general wrench.

| Part No. | Description |
|----------|---|
| T08001 | Proffered 6" Plumbing Adjustable Wrench |
| T08002 | Proffered 8" Plumbing Adjustable Wrench |



| Part No. | Description |
|----------|--|
| T08003 | Proffered 10" Plumbing Adjustable Wrench |
| T08004 | Proffered 12" Plumbing Adjustable Wrench |



RATCHETING ADJUSTABLE WRENCH

LENGTH: 8"

Features

- Combination function ratcheting and adjusting.
- Efficient ratcheting function offers greater efficiency compared to conventional wrenches.
- Anti-slip comfort grip design TPR material handle with ridged design ensures a strong grip and prevents slippage.

| Part No. | Description |
|----------|---|
| T09002 | Proffered 8" Ratcheting Adjustable Wrench |



MINING ADJUSTABLE WRENCH WITH HAMMER

LENGTH: 12"

Features

- 5 tools in 1: adjustable wrench, pipe wrench, hammer, 7/8" ratcheting box end, 1/2" drive ratcheting wrench
- Rust resistant SAE 6140 Steel.
- Fully heat treated, hot forged handle.
- Ergonomically designed for a comfortable hand grip.
- Wrench comes with a dual hide holster belt clip with chain for additional tool attachments.

| Part No. | Description |
|----------|--|
| T10001 | Proffered 12" Mining Adjustable Wrench w/ Hammer |



PIPE WRENCH

Features

- Forged steel.
- Long weighted handle for stability and leverage.
- 14" can take a 2" diameter pipe.
- 18" can take a 2-1/2" diameter pipe.

| Part No. | Description |
|----------|---------------------------|
| T11014 | Proffered Pipe Wrench 14" |



| Part No. | Description |
|----------|---------------------------|
| T11018 | Proffered Pipe Wrench 18" |

HIGH LEVERAGE HEAVY DUTY LINEMAN'S PLIERS, TPR GRIP

LENGTH: 8.5", 9.5"

Features

- Superior diamond teeth design for greater gripping ability.
- Special high leverage design for increased cutting power.
- Hardened cutting edge cuts various types of wires.
- Ergonomic. Anti-fatigue comfort grip.

| Part No. | Description |
|----------|--|
| T15001 | Proffered 8.5" High Leverage Heavy Duty Lineman's Pliers, TPR Grip |



| Part No. | Description |
|----------|--|
| T15002 | Proffered 9.5" High Leverage Heavy Duty Lineman's Pliers, TPR Grip |

STRAIGHT JAW GROOVE JOINT PLIERS, COATED GRIP

LENGTH: 8", 10", 12", 16", 20"

Features

- Wide range of jaw adjustments and machined jaw grooves.
- Lay-on slip-joint.
- Non-slip cushion grips.

| Part No. | Description |
|----------|---|
| T16001 | Proffered 8" Straight Jaw Groove Joint Pliers, Coated Grip |
| T16002 | Proffered 10" Straight Jaw Groove Joint Pliers, Coated Grip |
| T16003 | Proffered 12" Straight Jaw Groove Joint Pliers, Coated Grip |



| Part No. | Description |
|----------|---|
| T16004 | Proffered 16" Straight Jaw Groove Joint Pliers, Coated Grip |
| T16005 | Proffered 20" Straight Jaw Groove Joint Pliers, Coated Grip |



DIAGONAL CUTTING PLIERS, TPR GRIP

LENGTH: 6"

Features

- Hardened cutting edge cuts various types of wires and extends cutting edge life cycle.
- Ergonomic: Anti-fatigue comfort grip.

| Part No. | Description |
|----------|---|
| T17001 | Proffered 6" Diagonal Cutting Pliers, TPR Grip (Non-Heavy Duty) |



HIGH LEVERAGE HEAVY DUTY DIAGONAL PLIERS, TPR GRIP

LENGTH: 7", 8"

Features

- Special high leverage design for increased cutting power.
- Hardened cutting edge cuts various types of wires and extends cutting edge life cycle.
- Ergonomic: Anti-fatigue comfort grip.

| Part No. | Description |
|----------|---|
| T18002 | Proffered 7" High Leverage Heavy Duty Diagonal Pliers, TPR Grip |



| Part No. | Description |
|----------|---|
| T18003 | Proffered 8" High Leverage Heavy Duty Diagonal Pliers, TPR Grip |

SIDE CUTTING LONG NOSE PLIERS, TPR GRIP

LENGTH: 6", 7"

Features

- Superior diamond teeth design allows for greater gripping ability.
- Hardened cutting edge cuts various types of wires.
- Ergonomic: Anti-fatigue comfort grip.

| Part No. | Description |
|----------|--|
| T19001 | Proffered 6" Side Cutting Long Nose Pliers, TPR Grip |



| Part No. | Description |
|----------|--|
| T19002 | Proffered 7" Side Cutting Long Nose Pliers, TPR Grip |

LONE NOSE PLIERS WITHOUT CUTTER, TPR GRIP

LENGTH: 6"

Features

- Special design improves access in tight and narrow spaces.
- Superior diamond teeth design allows for greater gripping ability.
- Ergonomic: Anti-fatigue comfort grip.

| Part No. | Description |
|----------|---|
| T20001 | Proffered 6" Long Nose Pliers without Cutter, TPR Grip (Non-Heavy Duty) |



ALL PURPOSE 7 IN 1 ANGLE NOSE PLIERS

LENGTH: 8"

Features

- Crimps & strips crimps 10-22 AWG terminals and connectors.
- Strips 10-14 AWG solid and 12-16 AWG wire.
- Bolt cutter #6, #8.
- Diamond tooth design allows for greater gripping ability.
- Induction-hardened cutting edges for hard & soft wire cutting.
- Angled head design allows for overall greater flexibility.
- Thumb lock: Locking mechanism on grip handles.
- Ergonomic: Anti-fatigue comfort grip.

| Part No. | Description |
|----------|--|
| T20101 | Proffered All Purpose 7 in 1 Angle Nose Pliers |





SLIP JOINT PLIERS, TPR GRIP

LENGTH: 6.5", 8"

Features

- Two functioning positions adjustment lay-on and single rivet joint.
- Serrated jaws.
- Ergonomic: Anti-fatigue comfort grip.

| Part No. | Description |
|----------|--|
| T21001 | Proffered 6.5" Slip Joint Pliers, TPR Grip |



| Part No. | Description |
|----------|--|
| T21002 | Proffered 8" Slip Joint Pliers, TPR Grip |

RETAINING SNAP RING PLIERS

Features

- Internal & external adjustable.
- Spring loaded handle.
- Intechangable tips, 45, 90 and straight-easy tip change set screw.
- Extra supply of tips included.

| Part No. | Description |
|----------|--------------------------------------|
| T22001 | Proffered Retaining Snap Ring Pliers |



STRIPPER/CRIMPER SPECIALTY PLIERS

Features

- Multi-purpose crimp tool for non-insulated lugs and terminals 10-22 AWG and pre-insulated 10-22 AWG, including a wire cutter, bolt cutter and wire stripper 10-22 AWG.
- Hardened carbon steel with black oxide finish.
- Precise CNC ground fabricated blades for consistent stripping and cutting.
- Crimping ignition terminals 7-8mm.
- Soften anti-slip cushioned grips.

| Part No. | Description |
|----------|---|
| T22011 | Proffered Stripper/Crimper Specialty Pliers |



CURVED JAW LOCKING PLIERS

Features

- Cr-Mo steel jaw, Cr-Mo steel handle.
- Body heat treated.
- Welding, nickel-plated.
- Easy release grip.
- Knurled torque adjustment screw.

| Part No. | Description |
|----------|--|
| T23007 | Proffered Curved Jaw Locking Pliers 7" |



| Part No. | Description |
|----------|---|
| T23010 | Proffered Curved Jaw Locking Pliers 10" |

LOCKING C-CLAMP

Features

- Constructed from high grade, chrome vanadium steel, providing superior strength and durability.
- Hardened teeth for gripping power and longevity.
- Curved jaw design allows for a variety of material applications and shapes.
- Quick adjust and release.
- Nickel plated for maximum corrosion resistance.

| Part No. | Description |
|----------|------------------------------|
| T23100 | Proffered Locking C-Clamp 6" |



| Part No. | Description |
|----------|--|
| T23211 | Proffered Locking C-Clamp with swivel pads 11" |

LONG NOSE JAW LOCKING PLIERS

Features

- Cr-Mo steel jaw, Cr-Mo steel handle.
- Body heat treated.
- Welding, nickel-plated.
- Easy release grip.
- Knurled torque adjustment screw.
- With wire cutter.

| Part No. | Description |
|----------|---|
| T23409 | Proffered Long Nose Jaw Locking Pliers 9" |





ACETATE CUSHION GRIP SCREWDRIVER

SLOTTED: 3/16"x4", 3/16"x6", 1/4"x4", 1/4"x6", 1/4"x8"
PHILLIPS: #1x4", #2x4", #2x6", #2x8", #3x6", #3x8"

Features

- Treated tip ensures perfect fit.
- Cellulose acetate material provides highest performance.
- Color coded handle for visual identification of Slotted and Phillips.
- TPV cushion grip provides slip resistance to chemical, oil and most solvents.

| Part No. | Description |
|----------|--|
| T25007 | Proffered 3/16"x4" Acetate Cushion Grip Screwdriver Slotted (Red Acetate) |
| T25008 | Proffered 3/16"x6" Acetate Cushion Grip Screwdriver Slotted (Red Acetate) |
| T25011 | Proffered 1/4"x4" Acetate Cushion Grip Screwdriver Slotted (Red Acetate) |
| T25012 | Proffered 1/4"x6" Acetate Cushion Grip Screwdriver Slotted (Red Acetate) |
| T25013 | Proffered 1/4"x8" Acetate Cushion Grip Screwdriver Slotted (Red Acetate) |
| T25036 | Proffered No.1x4" Acetate Cushion Grip Screwdriver Phillips (Blue Acetate) |

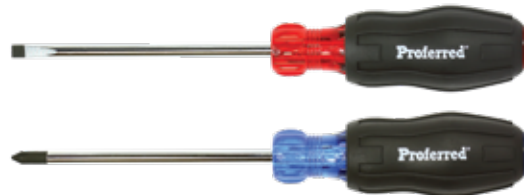

| Part No. | Description |
|----------|--|
| T25040 | Proffered No.2x4" Acetate Cushion Grip Screwdriver Phillips (Blue Acetate) |
| T25041 | Proffered No.2x6" Acetate Cushion Grip Screwdriver Phillips (Blue Acetate) |
| T25042 | Proffered No.2x8" Acetate Cushion Grip Screwdriver Phillips (Blue Acetate) |
| T25044 | Proffered No.3x6" Acetate Cushion Grip Screwdriver Phillips (Blue Acetate) |
| T25045 | Proffered No.3x8" Acetate Cushion Grip Screwdriver Phillips (Blue Acetate) |

GO-THRU SCREWDRIVER

SLOTTED: 1/4"x4", 1/4"x6", 5/16"x6", 5/16"x8"
PHILLIPS: #2x4", #2x6", #3x6", #3x8"

Features

- Go-thru designed screwdriver can absorb vibration produced during impact.
- Hexagonal shape Shank can withstand higher impact force.
- Dual material PP & TPV cushion grip provides slip resistance to chemical, oil and most solvents.
- Color coded handle for visual identification of Slotted and Phillips.

| Part No. | Description |
|----------|---|
| T26002 | Proffered 1/4"x4" Go-Thru Screwdriver Slotted (Red Handle) |
| T26003 | Proffered 1/4"x6" Go-Thru Screwdriver Slotted (Red Handle) |
| T26004 | Proffered 5/16"x6" Go-Thru Screwdriver Slotted (Red Handle) |
| T26005 | Proffered 5/16"x8" Go-Thru Screwdriver Slotted (Red Handle) |



| Part No. | Description |
|----------|--|
| T26012 | Proffered No.2x4" Go-Thru Screwdriver Phillips (Blue Handle) |
| T26013 | Proffered No.2x6" Go-Thru Screwdriver Phillips (Blue Handle) |
| T26014 | Proffered No.3x6" Go-Thru Screwdriver Phillips (Blue Handle) |
| T26015 | Proffered No.3x8" Go-Thru Screwdriver Phillips (Blue Handle) |

INSULATED (1000V) SCREWDRIVER

SLOTTED: 3/32"x3", 1/8"x4", 7/32"x5", 1/4"x6", 5/16"x7"
PHILLIPS: #0x2-3/8", #1x3-3/16", #2x4", #3x6"



Features

- Patented dual layer design provides greater protection against electric shock.
- Dual material PP & TPV cushion grip provides slip resistance to chemical, oil and most solvents.

| Part No. | Description |
|----------|--|
| T27004 | Proffered 7/32"x5" Insulated (1000V) Screwdriver Slotted |
| T27005 | Proffered 1/4"x6" Insulated (1000V) Screwdriver Slotted |
| T27006 | Proffered 5/16"x7" Insulated (1000V) Screwdriver Slotted |



| Part No. | Description |
|----------|---|
| T27022 | Proffered No.1x3-3/16" Insulated (1000V) Screwdriver Phillips |
| T27023 | Proffered No.2x4" Insulated (1000V) Screwdriver Phillips |
| T27024 | Proffered No.3x6" Insulated (1000V) Screwdriver Phillips |

6 PIECE ACETATE CUSHION GRIP SCREWDRIVER SET

Features

- Treated tip ensures perfect fit.
- Cellulose acetate material provides highest performance.
- Color coded handle for visual identification of Slotted and Phillips.
- TPV cushion grip provides slip resistance to chemical, oil and most solvents.



| Part No. | Description |
|----------|--|
| T28001 | PROFFERED 6 PIECE SCREWDRIVER SET Slotted: 3/16"x3", 3/16"x6", 1/4"x4", 5/16"x6", Phillips: No.1x3", No.2x4" |



Proffered® BBI TOOLS



The Quality You Know™

5 PIECE TORX® SCREWDRIVER SET

Features

- Treated tip ensures perfect fit.
- Cellulose acetate material provides highest performance.
- TPV cushion grip provides slip resistance to chemical, oil and most solvents.



| Part No. | Description |
|----------|--|
| T28002 | PROFERRED 5 PIECE TORX® SCREWDRIVER SET T10x4", T15x4", T20x4", T25x4", T30x4" |

7 PIECE HOLLOW Shank NUT DRIVER SET

Features

- Treated tip ensures perfect fit.
- Cellulose acetate material provides highest performance.
- TPV cushion grip provides slip resistance to chemical, oil and most solvents.



| Part No. | Description |
|----------|--|
| T28003 | PROFERRED 7 PIECE HOLLOW SHANK NUT DRIVER SET 3/16"x3", 1/4"x3", 5/16"x3", 11/32"x3", 3/8"x3", 7/16"x3", 1/2"x3" |

4 PIECE INSULATED (1000V) SCREWDRIVER SET



Features

- Patented dual layer design provides greater protection against electric shock.
- Dual material PP & TPV cushion grip provides slip resistance to chemical, oil and most solvents.

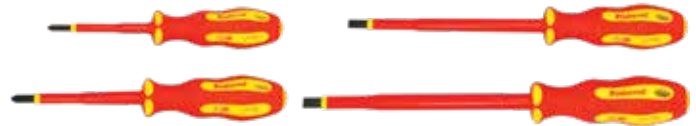

| Part No. | Description |
|----------|---|
| T28004 | PROFERRED 4 PIECE INSULATED 1000V SCREWDRIVER SET Slotted: 1/4"x6", 5/16"x7", Phillips: No. 1x3-3/16", No. 2X4" |

5 IN 1 STUBBY BIT DRIVE SET

Features

- High torque coefficient will prevent the screwdriver from breaking when the tool is overstressed.
- Cellulose acetate material provides highest performance.
- TPV cushion grip provides slip resistance to chemical, oil and most solvents.



| Part No. | Description |
|----------|--|
| T29001 | PROFERRED 5 IN 1 STUBBY BIT DRIVE SET Stubby Bit Holder Driver, Phillips Bits: #1, #2, Slotted Bits: 3/16", 1/4", Nut Driver: 1/4" |

9 IN 1 REGULAR BIT DRIVE SET

Features

- High torque coefficient will prevent the screwdriver from breaking when the tool is overstressed.
- Cellulose acetate material provides highest performance.
- TPV cushion grip provides slip resistance to chemical, oil and most solvents.



| Part No. | Description |
|----------|--|
| T29002 | PROFERRED 9 IN 1 REGULAR BIT DRIVE SET Regular Bit Holder Driver, Phillips Bits: #1, #2, Slotted Bits: 3/16", 1/4", TORX® Bits: T15, T20, Nut Drivers: 1/4", 5/16", 3/8" |

14 IN 1 PRECISION BIT DRIVE SET

Features

- Bit holder driver's locking system holds the blade at desired length during use.
- Phillips
- Slotted
- TORX®
- Hex



| Part No. | Description |
|----------|--|
| T29003 | PROFERRED 14 IN 1 PRECISION BIT DRIVE SET Phillips Bits: #000, #00, #0, Slotted Bits: 1/16", 5/64", 1/8", TORX® Bits: T5, T6, T7, T8, Hex Bits: 5/64", 3/32" 1/8", 5/32" |



19 IN 1 RATCHETING SCREWDRIVER DRIVE SET

Features

- Torque the torque is above 390lbs-in.
- Ratchet: The ratchet permits high-speed action with grip adjustments and can be combined with popular driver ends.
- The perfect handle design allows the handle to disperse the pressure evenly when applying force.



| Part No. | Description |
|----------|--|
| T29004 | PROFFERED 19 IN 1 RATCHETING SCREWDRIVER DRIVE SET Ratcheting Handle with Storage, Phillips Bits: #1, #2, #3, Slotted Bits: 3/16", 1/4", 5/16", TORX® Bits: T15, T20, T25, T30, Square Bits: #1, #2, Hex Bits: 1/8", 5/32", 3/16", 1/4", Nut Drivers: 1/4", 5/16", 7/16" |

8 PIECE T-HANDLE HEX KEY SET SAE 5/64"-3/8"

Features

- Ergonomic smooth shape.
- Size identification molded handle.
- Handles proportioned to size.
- Molded black soft t-grip handle for lasting comfort.
- Through hardened durability.
- Chrome vanadium steel (CR-V).
- SAE open stock.



| Part No. | Description |
|----------|---|
| T34001 | PROFFERED 8 PIECE T-HANDLE HEX KEY SET (SAE 5/64"-3/8") |

| Part No. | Description | Part No. | Description |
|----------|----------------------------------|----------|----------------------------------|
| T37001 | Proffered T-Handle Hex Key 5/64" | T37005 | Proffered T-Handle Hex Key 3/16" |
| T37002 | Proffered T-Handle Hex Key 3/32" | T37007 | Proffered T-Handle Hex Key 1/4" |
| T37003 | Proffered T-Handle Hex Key 1/8" | T37008 | Proffered T-Handle Hex Key 5/16" |
| T37004 | Proffered T-Handle Hex Key 5/32" | T37009 | Proffered T-Handle Hex Key 3/8" |

8 PIECE T-HANDLE HEX KEY SET METRIC 2MM-10MM

Features

- Ergonomic smooth shape.
- Size identification molded handle.
- Handles proportioned to size.
- Molded black soft t-grip handle for lasting comfort.
- Through hardened durability.
- Chrome vanadium steel (CR-V).
- Metric open stock.



| Part No. | Description |
|----------|--|
| T34101 | PROFFERED 8 PIECE T-HANDLE HEX KEY SET (METRIC 2MM-10MM) |

| Part No. | Description | Part No. | Description |
|----------|----------------------------------|----------|-----------------------------------|
| T37101 | Proffered T-Handle Hex Key 2.0mm | T37105 | Proffered T-Handle Hex Key 5.0mm |
| T37102 | Proffered T-Handle Hex Key 2.5mm | T37106 | Proffered T-Handle Hex Key 6.0mm |
| T37103 | Proffered T-Handle Hex Key 3.0mm | T37107 | Proffered T-Handle Hex Key 8.0mm |
| T37104 | Proffered T-Handle Hex Key 4.0mm | T37108 | Proffered T-Handle Hex Key 10.0mm |

LONG ARM BALL POINT HEX KEY SET

SAE: 0.05, 1/16, 5/64, 3/32, 7/64, 1/8, 9/64, 5/32, 3/16, 7/32, 1/4, 5/16, 3/8 INCH
METRIC: 1.5, 2, 2.5, 3, 4, 4.5, 5, 5.5, 6, 7, 8, 10 MM

Features

- Integration of ergonomic double-layer holder: Holder marked for easy identification of the dimensions.
- Unique rotating function.
- Up to 25° angle entry.



| Part No. | Description |
|----------|---|
| T35002 | Proffered 13 Pieces Long Arm Ball Point Hex Key Set (SAE) |

| Part No. | Description |
|----------|--|
| T35005 | Proffered 12 Pieces Long Arm Ball Point Hex Key Set (Metric) |



20 PIECE SHORT ARM HEX KEY SET

SAE: 1/16, 5/64, 3/32, 1/8, 5/32, 3/16, 7/32, 1/4, 5/16, 3/8 INCH
METRIC: 1.5, 2, 2.5, 3, 4, 5, 6, 7, 8, 10 MM

Features

- ABS storage case.
- Clear long lasting marking.
- Dual case: SAE and METRIC hex key in one box.



| Part No. | Description |
|----------|--|
| T36001 | Proffered 20 Piece Short Arm Hex Key Set |

STEEL STAPLE GUN TACKER / HAMMER TACKER

Features

- Bottom loading magazine.
- Durable all-steel construction.
- Ergonomic handle grip.



| Part No. | Description |
|----------|--|
| T40001 | Proffered Steel Staple Gun Tacker |
| T41001 | Proffered Hammer Tacker |
| T42001 | Proffered Staples 1/4" (6mm) Height, 1.2mm Thick, 10.6mm Wide |
| T42002 | Proffered Staples 5/16" (8mm) Height, 1.2mm Thick, 10.6mm Wide |

| Part No. | Description |
|----------|---|
| T42003 | Proffered Staples 3/8" (10mm) Height, 1.2mm Thick, 10.6mm Wide |
| T42004 | Proffered Staples 1/2" (12mm) Height, 1.2mm Thick, 10.6mm Wide |
| T42005 | Proffered Staples 9/16" (14mm) Height, 1.2mm Thick, 10.6mm Wide |

FLEX RATCHETING WRENCH

SAE: 1/4, 5/16, 3/8, 7/16, 1/2, 9/16, 5/8, 11/16, 3/4 INCH
METRIC: 8, 9, 10, 11, 12, 13, 14, 15, 16, 17, 18, 19 MM

Features

- Torque capability is 30% greater than ANSI industrial standard.
- 72 teeth ratcheting box end needs only 5 degrees swing arc versus 30 degrees for standard box end wrenches.
- Durability quality chrome vanadium steel. Precision heat treated for maximum strength.
- Flex head tilts up to 180 degrees.



| Part No. | Description |
|----------|---|
| T44008 | Proffered 1/4" Flex Ratcheting Wrench |
| T44010 | Proffered 5/16" Flex Ratcheting Wrench |
| T44012 | Proffered 3/8" Flex Ratcheting Wrench |
| T44014 | Proffered 7/16" Flex Ratcheting Wrench |
| T44016 | Proffered 1/2" Flex Ratcheting Wrench |
| T44018 | Proffered 9/16" Flex Ratcheting Wrench |
| T44020 | Proffered 5/8" Flex Ratcheting Wrench |
| T44022 | Proffered 11/16" Flex Ratcheting Wrench |
| T44024 | Proffered 3/4" Flex Ratcheting Wrench |
| T44100 | Proffered 8mm Flex Ratcheting Wrench |
| T44101 | Proffered 9mm Flex Ratcheting Wrench |

| Part No. | Description |
|----------|---------------------------------------|
| T44102 | Proffered 10mm Flex Ratcheting Wrench |
| T44103 | Proffered 11mm Flex Ratcheting Wrench |
| T44104 | Proffered 12mm Flex Ratcheting Wrench |
| T44105 | Proffered 13mm Flex Ratcheting Wrench |
| T44106 | Proffered 14mm Flex Ratcheting Wrench |
| T44107 | Proffered 15mm Flex Ratcheting Wrench |
| T44108 | Proffered 16mm Flex Ratcheting Wrench |
| T44109 | Proffered 17mm Flex Ratcheting Wrench |
| T44110 | Proffered 18mm Flex Ratcheting Wrench |
| T44111 | Proffered 19mm Flex Ratcheting Wrench |



Proffered[®] BBI TOOLS



The Quality You Know™

COMBINATION WRENCHES

Features

- Precision: manufactured to ANSI & DIN industrial standards.
- Durability: quality chrome vanadium steel. Precision heat treated and drop forged for maximum strength.
- Visibility: larger marking for easy size identification.



T45001



T45002



T45003

| Part No. | Description |
|----------|--|
| T45001 | Proffered 9 Pieces Combination Wrenches Set (1/4" - 3/4") |
| T45002 | Proffered 14 Pieces Combination Wrenches Set (3/8" - 1 1/4") |
| T45003 | Proffered 4 Pieces Combination Wrenches Set (1 5/16", 1 3/8", 1 7/16", 1 1/2") |
| T46005 | Proffered 1/4" Combination Wrench, 12 Pt. |
| T46007 | Proffered 5/16" Combination Wrench, 12 Pt. |
| T46009 | Proffered 3/8" Combination Wrench, 12 Pt. |
| T46010 | Proffered 7/16" Combination Wrench, 12 Pt. |
| T46011 | Proffered 1/2" Combination Wrench, 12 Pt. |
| T46012 | Proffered 9/16" Combination Wrench, 12 Pt. |
| T46013 | Proffered 5/8" Combination Wrench, 12 Pt. |
| T46014 | Proffered 11/16" Combination Wrench, 12 Pt. |
| T46015 | Proffered 3/4" Combination Wrench, 12 Pt. |

| Part No. | Description |
|----------|--|
| T46016 | Proffered 13/16" Combination Wrench, 12 Pt. |
| T46017 | Proffered 7/8" Combination Wrench, 12 Pt. |
| T46018 | Proffered 15/16" Combination Wrench, 12 Pt. |
| T46019 | Proffered 1" Combination Wrench, 12 Pt. |
| T46020 | Proffered 1-1/16" Combination Wrench, 12 Pt. |
| T46021 | Proffered 1-1/8" Combination Wrench, 12 Pt. |
| T46023 | Proffered 1-1/4" Combination Wrench, 12 Pt. |
| T46024 | Proffered 1-5/16" Combination Wrench, 12 Pt. |
| T46025 | Proffered 1-3/8" Combination Wrench, 12 Pt. |
| T46026 | Proffered 1-7/16" Combination Wrench, 12 Pt. |
| T46027 | Proffered 1-1/2" Combination Wrench, 12 Pt. |

14 PIECE 12 POINT COMBINATION WRENCH SET METRIC 8MM-22MM

Features

- Drop Forged and precision heat treated for maximum strength.
- Manufactured to ANSI & DIN industrial standards.
- High visibility with larger marking for easy size identification.
- Open stock wrenches.



| Part No. | Description |
|----------|--|
| T45102 | PROFFERED 14 PIECE 12 POINTS PROFFERED COMBINATION WRENCH SET METRIC |

| Part No. | Description | Part No. | Description |
|----------|--|----------|--|
| T46108 | Proffered 8mm 12 Points Combination Wrench, Chrome Finish | T46116 | Proffered 16mm 12 Points Combination Wrench, Chrome Finish |
| T46110 | Proffered 10mm 12 Points Combination Wrench, Chrome Finish | T46117 | Proffered 17mm 12 Points Combination Wrench, Chrome Finish |
| T46111 | Proffered 11mm 12 Points Combination Wrench, Chrome Finish | T46118 | Proffered 18mm 12 Points Combination Wrench, Chrome Finish |
| T46112 | Proffered 12mm 12 Points Combination Wrench, Chrome Finish | T46119 | Proffered 19mm 12 Points Combination Wrench, Chrome Finish |
| T46113 | Proffered 13mm 12 Points Combination Wrench, Chrome Finish | T46120 | Proffered 20mm 12 Points Combination Wrench, Chrome Finish |
| T46114 | Proffered 14mm 12 Points Combination Wrench, Chrome Finish | T46121 | Proffered 21mm 12 Points Combination Wrench, Chrome Finish |
| T46115 | Proffered 15mm 12 Points Combination Wrench, Chrome Finish | T46122 | Proffered 22mm 12 Points Combination Wrench, Chrome Finish |



Proffered® BBI TOOLS



The Quality You Know™

CALIFORNIA FRAMING/RIPPING CLAW CURVED CLAW/DRYWALL/BALL PEEN HAMMERS

Features

- Head material 1055 medium carbon steel.
- Forged ball peen hammer head (T49073/T49074).
- Natural hickory handle.



| Part No. | Description |
|----------|---|
| T49001 | Proffered 21 oz California Framing Hammer |
| T49013 | Proffered 20 oz Ripping Claw Hammer |
| T49024 | Proffered 16 oz Curved Claw Hammer |

| Part No. | Description |
|----------|---|
| T49051 | Proffered 12 oz Drywall Hammer |
| T49073 | Proffered Hickory Ball Peen Hammer (12oz) |
| T49074 | Proffered Hickory Ball Peen Hammer (16oz) |

3 LB ONE PIECE FORGED CLUB HAMMER

Features

- Head material 1055 medium carbon steel.
- Head finish metallic finish, polished striking face.
- Designed to reduce vibration.
- Solid steel Head design creates less vibration.
- Double injection grip provides great comfort.

| Part No. | Description |
|----------|---|
| T49032 | Proffered 3 LB One Piece Forged Club Hammer |



16 oz RUBBER MALLET

Features

- Head material black natural rubber.
- Natural hickory handle.

| Part No. | Description |
|----------|-------------------------------|
| T49063 | Proffered 16 oz Rubber Mallet |



20 PIECE SLOTTED DRIVE BITS

SLOTTED SIZE: 4F-5Rx1" TO 20F-22Rx1-1/4"

Features

- S2 steel.
- Durable plastic storage case.

| Part No. | Description |
|----------|--|
| T52004 | Proffered 20 Piece Slotted Drive Bits 4F-5R x 1", 1/4" Hex Shank Blade Thickness: 0.033", Blade Width: 0.182" |
| T52005 | Proffered 20 Piece Slotted Drive Bits 5F-6R x 1", 1/4" Hex Shank Blade Thickness: 0.036", Blade Width: 0.232" |
| T52006 | Proffered 20 Piece Slotted Drive Bits 6F-7R x 1", 1/4" Hex Shank Blade Thickness: 0.039", Blade Width: 0.245" |
| T52007 | Proffered 20 Piece Slotted Drive Bits 8F-10R x 1", 1/4" Hex Shank Blade Thickness: 0.042", Blade Width: 0.279" |
| T52008 | Proffered 20 Piece Slotted Drive Bits 10F-12R x 1", 1/4" Hex Shank Blade Thickness: 0.041", Blade Width: 0.281" |

| Part No. | Description |
|----------|--|
| T52009 | Proffered 20 Piece Slotted Drive Bits 12F-14R x 1", 1/4" Hex Shank Blade Thickness: 0.047", Blade Width: 0.327" |
| T52010 | Proffered 20 Piece Slotted Drive Bits 14F-16R x 1", 1/4" Hex Shank Blade Thickness: 0.053", Blade Width: 0.374" |
| T52011 | Proffered 20 Piece Slotted Drive Bits 16F-20R x 1-1/4", 5/16" Hex Bull Nose Shank Blade Thickness: 0.079", Blade Width: 0.500" |
| T52012 | Proffered 20 Piece Slotted Drive Bits 20F-22R x 1-1/4", 5/16" Hex Bull Nose Shank Blade Thickness: 0.098", Blade Width: 0.551" |



PHR-2 PHILLIPS DRIVE BIT

Features

- Designed specifically for installing drywall screws.
- Phillips tip is slightly reduced in size, allowing the bit to fully engage and sit tighter within the drywall screw drive recess.
- Less wobble and faster install times.

| Part No. | Description |
|----------|------------------------------------|
| 926918 | Proffered PHR-2 Phillips Drive Bit |





BIT HOLDER SCREWDRIVER BITS

Features

- Stainless steel.
- Magnetic.
- For all 1/4" Hex Insert Bits.

| Part No. | Description |
|----------|--|
| T14100 | 3" Bit Holder (1PC Construction) with Ring |
| T14101 | 4" Bit Holder (1PC Construction) with Ring |

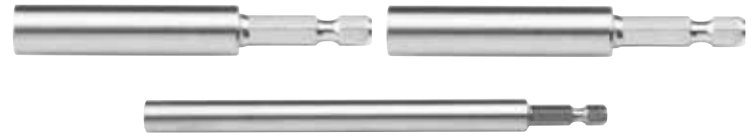

| Part No. | Description |
|----------|--|
| T14102 | 6" Bit Holder (1PC Construction) with Ring |

MAGNETIC NUTSETTERS

Features

- 1pc. construction.
- Industrial grade magnet.
- 1/4" hex power shank.

| Part No. | Description |
|----------|-------------------------------------|
| T51001 | 3/16" Drive, 1 3/4", 1/4" Hex Shank |
| T51003 | 1/4" Drive, 1 3/4", 1/4" Hex Shank |
| T51005 | 5/16" Drive, 1 3/4", 1/4" Hex Shank |
| T51006 | 3/8" Drive, 1 3/4", 1/4" Hex Shank |
| T51008 | 1/2" Drive, 1 3/4", 1/4" Hex Shank |
| T51009 | 9/16" Drive, 1 3/4", 1/4" Hex Shank |
| T51100 | 1/4" x 2-9/16" Magnetic Nutsetter |

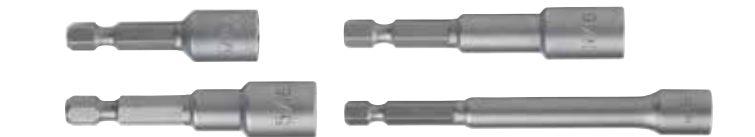

| Part No. | Description |
|----------|------------------------------------|
| T51101 | 5/16" x 2-9/16" Magnetic Nutsetter |
| T51102 | 3/8" x 2-1/8" Magnetic Nutsetter |
| T51103 | 3/8" x 2-9/16" Magnetic Nutsetter |
| T51104 | 7/16" x 1-3/4" Magnetic Nutsetter |
| T51105 | 7/16" x 2-9/16" Magnetic Nutsetter |
| T51106 | 1/2" x 2-9/16" Magnetic Nutsetter |

LAG DRIVER / CEILING TILE HANGER DRIVER

Features

- For all 1/4" hex insert bits.

| Part No. | Description |
|----------|------------------------------|
| T51107 | 7/16" Lag Driver with Sleeve |



IMPACT MAGNETIC NUTSETTERS

Features

- Made for powerful impact drivers / wrenches.
- 1pc construction.
- Industrial grade magnet.
- 1/4" hex power shank.

| Part No. | Description |
|----------|---|
| T51200 | 1/4" x 1-3/4" Impact Magnetic Nutsetter |
| T51201 | 1/4" x 2-9/16" Impact Magnetic Nutsetter |
| T51202 | 1/4" x 4" Impact Magnetic Nutsetter |
| T51203 | 1/4" x 6" Impact Magnetic Nutsetter |
| T51204 | 5/16" x 1-3/4" Impact Magnetic Nutsetter |
| T51205 | 5/16" x 2-9/16" Impact Magnetic Nutsetter |
| T51206 | 5/16" x 4" Impact Magnetic Nutsetter |
| T51207 | 5/16" x 6" Impact Magnetic Nutsetter |
| T51208 | 3/8" x 1-3/4" Impact Magnetic Nutsetter |



| Part No. | Description |
|----------|--|
| T51209 | 3/8" x 2-9/16" Impact Magnetic Nutsetter |
| T51210 | 3/8" x 4" Impact Magnetic Nutsetter |
| T51211 | 3/8" x 6" Impact Magnetic Nutsetter |
| T51303 | 1/4" Drive, 4", 1/4" Hex Shank |
| T51305 | 5/16" Drive, 4", 1/4" Hex Shank |
| T51306 | 3/8" Drive, 4", 1/4" Hex Shank |
| T51308 | 1/2" Drive, 4", 1/4" Hex Shank |
| T51309 | 9/16" Drive, 4", 1/4" Hex Shank |



PHILLIPS DRIVE BITS

Features

- S2 modified steel.
- Rc. 58-62 heat treated.
- German grade steel.

| Part No. | Description |
|----------|-----------------------------------|
| T50002 | PH1, 1", 1/4" Hex Shank |
| T50003 | PH2, 1", 1/4" Hex Shank |
| T50004 | PH3, 1", 1/4" Hex Shank |
| T50006 | PH4, 1", 1/4" Hex-Bull Nose Shank |
| T50009 | PH1, 2", 1/4" Hex Shank |
| T50010 | PH2, 2", 1/4" Hex Shank |



| Part No. | Description |
|----------|---------------------------------------|
| T50011 | PH3,2",1/4" Hex Shank |
| T50100 | #1 x 6" Phillips Bit |
| T50101 | #2 x 6" Phillips Bit |
| T50102 | #3 x 6" Phillips Bit |
| T50103 | #2 x 1" Phillips Bit / Stopper Collar |

STAR DRIVE SCREWDRIVER BITS

Features

- S2 modified steel.
- Rc. 58-62 heat treated.
- German grade steel.

| Part No. | Description |
|----------|--------------------------|
| T58100 | T6 x 1" Star (Torx) Bit |
| T58101 | T7 x 1" Star (Torx) Bit |
| T58102 | T8 x 1" Star (Torx) Bit |
| T58103 | T9 x 1" Star (Torx) Bit |
| T58104 | T10 x 1" Star (Torx) Bit |
| T58105 | T15 x 1" Star (Torx) Bit |
| T58106 | T20 x 1" Star (Torx) Bit |
| T58107 | T25 x 1" Star (Torx) Bit |
| T58108 | T27 x 1" Star (Torx) Bit |



| Part No. | Description |
|----------|--------------------------|
| T58109 | T30 x 1" Star (Torx) Bit |
| T58110 | T40 x 1" Star (Torx) Bit |
| T58111 | T10 x 2" Star (Torx) Bit |
| T58112 | T15 x 2" Star (Torx) Bit |
| T58113 | T20 x 2" Star (Torx) Bit |
| T58114 | T25 x 2" Star (Torx) Bit |
| T58115 | T27 x 2" Star (Torx) Bit |
| T58116 | T30 x 2" Star (Torx) Bit |
| T58117 | T40 x 2" Star (Torx) Bit |

SQUARE DRIVE SCREWDRIVER BITS

Features

- S2 modified steel.
- Rc. 58-62 heat treated.
- German grade steel.

| Part No. | Description |
|----------|-----------------------|
| T59100 | #1 x 1" Robertson Bit |
| T59101 | #1 x 2" Robertson Bit |
| T59102 | #1 x 6" Robertson Bit |
| T59103 | #2 x 1" Robertson Bit |
| T59104 | #2 x 2" Robertson Bit |



| Part No. | Description |
|----------|-----------------------|
| T59105 | #2 x 6" Robertson Bit |
| T59106 | #3 x 1" Robertson Bit |
| T59107 | #3 x 2" Robertson Bit |
| T59108 | #3 x 6" Robertson Bit |

HEX DRIVE SCREWDRIVER BITS

Features

- S2 modified steel.
- Rc. 58-62 heat treated.
- German grade steel.

| Part No. | Description |
|----------|--------------------|
| T12100 | 5/64" x 1" Hex Bit |
| T12101 | 3/32" x 1" Hex Bit |
| T12102 | 7/64" x 1" Hex Bit |



| Part No. | Description |
|----------|--------------------|
| T12103 | 1/8" x 1" Hex Bit |
| T12104 | 5/32" x 1" Hex Bit |
| T12105 | 3/16" x 1" Hex Bit |



SPANNE BIT

Features

- S2 modified steel.
- Rc. 58-62 heat treated.
- German grade steel.

| Part No. | Description |
|----------|---------------------|
| T13100 | #6 x 1" Spanne Bit |
| T13101 | #8 x 1" Spanne Bit |
| T13102 | #10 x 1" Spanne Bit |



| Part No. | Description |
|----------|---------------------|
| T13103 | #12 x 1" Spanne Bit |
| T13104 | #14 x 1" Spanne Bit |

TORX TAMPER PROOF BIT

Features

- S2 modified steel.
- Rc. 58-62 heat treated.
- German grade steel.

| Part No. | Description |
|----------|--------------------------|
| T13200 | T8 x 1" Torx Tamper Bit |
| T13201 | T9 x 1" Torx Tamper Bit |
| T13202 | T10 x 1" Torx Tamper Bit |
| T13203 | T15 x 1" Torx Tamper Bit |
| T13204 | T20 x 1" Torx Tamper Bit |



For TAMPER RESISTANT Torx® Screws

| Part No. | Description |
|----------|--------------------------|
| T13205 | T25 x 1" Torx Tamper Bit |
| T13206 | T27 x 1" Torx Tamper Bit |
| T13207 | T30 x 1" Torx Tamper Bit |
| T13208 | T40 x 1" Torx Tamper Bit |

HEX TAMPER PROOF BIT

Features

- S2 modified steel.
- Rc. 58-62 heat treated.
- German grade steel.

| Part No. | Description |
|----------|---------------------------|
| T13300 | 3/32" x 1" Hex Tamper Bit |
| T13301 | 1/8" x 1" Hex Tamper Bit |
| T13302 | 9/64" x 1" Hex Tamper Bit |
| T13303 | 5/32" x 1" Hex Tamper Bit |



| Part No. | Description |
|----------|---------------------------|
| T13304 | 3/16" x 1" Hex Tamper Bit |
| T13305 | 7/32" x 1" Hex Tamper Bit |
| T13306 | 1/4" x 1" Hex Tamper Bit |
| T13307 | 5/16" x 1" Hex Tamper Bit |

TRI-WING TAMPER PROOF BIT

Features

- S2 modified steel.
- Rc. 58-62 heat treated.
- German grade steel.

| Part No. | Description |
|----------|----------------------|
| T13400 | #1 x 1" Tri-Wing Bit |
| T13401 | #2 x 1" Tri-Wing Bit |



| Part No. | Description |
|----------|----------------------|
| T13402 | #3 x 1" Tri-Wing Bit |

PHILLIPS TAMPER PROOF BIT

Features

- S2 modified steel.
- Rc. 58-62 heat treated.
- German grade steel.

| Part No. | Description |
|----------|-----------------------------|
| T13500 | #2 x 1" Phillips Tamper Bit |



| Part No. | Description |
|----------|-----------------------------|
| T13501 | #3 x 1" Phillips Tamper Bit |



Proffered® BBI TOOLS



The Quality You Know™

25'/8M TAPE MEASURES

Features

- Tape Hook (end tip) made of stainless steel-more durable.
- Inch on top-1/8" increments on bottom.
- 16" marks in bold & blocked for framing studs.
- Black diamond placed for drywall installers to locate stud centers.
- Hi-impact ABS housing with non slip TPR grip.
- Nylon coated blade with magnetic tip.
- Duel side printed.
- Metric on top and bottom.



| Part No. | Description |
|----------|--|
| T53002 | Proffered 25' Tape Measure 1 1/16" Blade |

| Part No. | Description |
|----------|--------------------------------------|
| T53102 | Proffered 8m Tape Measure 27mm Blade |

RETRACTABLE UTILITY KNIFE / 12 PIECES UTILITY BLADES

Features

- Blade change: quick release for easy exchange of blades.
- Pop up blade dispenser release button allows instant blade change. No tools required.
- SK2 blades: 5 additional high carbon SK2 blades inside the pop up blade dispenser.
- Thermoplastic rubber (TPR) soft grip offers thumb rest and comfortable use with less slippage.



| Part No. | Description |
|----------|-------------------------------------|
| T54001 | Proffered Retractable Utility Knife |

| Part No. | Description |
|----------|------------------------------------|
| T55001 | Proffered 12 Pieces Utility Blades |

FOLDING UTILITY KNIFE

Features

- Quick release button allows for easy blade change.
- Folding lock button allows for safe and smooth blade closure.
- Ergonomic rubber grip design assures a strong and comfortable grip.
- Belt clip for quick on the job access.
- Protective blade cover, reducing risk of injury.



| Part No. | Description |
|----------|---------------------------------|
| T54005 | Proffered Folding Utility Knife |

HACKSAW FRAME

Features

- Professional hacksaw frame.
- Fully adjustable tension mechanism.
- Holds blade up to 37,500 PSI.
- Single thumb-dial adjustable tension mechanism for easy adjustment.
- Pro-quick release lever allows for fast blade change.
- Ergonomic handle designed with front thumb soft grip to give better control.
- 45 and 90 degree cut angles.



| Part No. | Description |
|----------|-----------------------------|
| T56002 | Proffered Hacksaw Frame 12" |

HACKSAW BLADE

Features

- 24T bi-metal steel blade.
- Cuts material 3.2mm-6.4mm, 1/8"-1/4".
- Suitable for conduit, heavy sheet metal.



| Part No. | Description |
|----------|--|
| T57004 | Proffered 24T HSS Bi-Metal Hacksaw Blade |

Proferred®

The Quality You Know™

PERSONAL PROTECTIVE EQUIPMENT



DISPOSABLE POWDER FREE NITRILE GLOVE

Features

- Protection from unwanted and dangerous substances.
- Beaded cuff ensures easy on and off and prevent roll down.
- Superior strength with better puncture resistance 5 Mil and 13 Mil.
- Textured surface enhances wet and dry gripping.
- Provides an alternative solution for individuals who are allergic to natural rubber latex.
- Applicable to automotive, safety, sanitary, medical, tattoo, lab, manufacturing industries and more.

| Part No. | Description |
|----------|---|
| M01001 | Proffered Disposable Powder Free Nitrile Glove S (Blue 5 Mil) |
| M01002 | Proffered Disposable Powder Free Nitrile Glove M (Blue 5 Mil) |
| M01003 | Proffered Disposable Powder Free Nitrile Glove L (Blue 5 Mil) |
| M01004 | Proffered Disposable Powder Free Nitrile Glove XL (Blue 5 Mil) |
| M01005 | Proffered Disposable Powder Free Nitrile Glove XXL (Blue 5 Mil) |
| M01006 | Proffered Disposable Powder Free Nitrile Glove S (Black 5 Mil) |
| M01007 | Proffered Disposable Powder Free Nitrile Glove M (Black 5 Mil) |
| M01008 | Proffered Disposable Powder Free Nitrile Glove L (Black 5 Mil) |



| Part No. | Description |
|----------|---|
| M01009 | Proffered Disposable Powder Free Nitrile Glove XL (Black 5 Mil) |
| M01010 | Proffered Disposable Powder Free Nitrile Glove XXL (Black 5 Mil) |
| M01030 | Proffered Disposable Powder Free Nitrile Glove 12" Cuff S (Blue 13 Mil) |
| M01031 | Proffered Disposable Powder Free Nitrile Glove 12" Cuff M (Blue 13 Mil) |
| M01032 | Proffered Disposable Powder Free Nitrile Glove 12" Cuff L (Blue 13 Mil) |
| M01033 | Proffered Disposable Powder Free Nitrile Glove 12" Cuff XL (Blue 13 Mil) |
| M01034 | Proffered Disposable Powder Free Nitrile Glove 12" Cuff XXL (Blue 13 Mil) |

INDUSTRIAL GLOVE KIT-DISPLAY (36 PAIRS)

Features

- Pre-assembled floor glove display.
- Includes: M05103, M05104, M05108, M05109, M05113, M05114, M05118, M05119, M05123, M05124, M05128.

| Part No. | Description |
|----------|---|
| M04001 | Proffered Industrial Glove Kit-Display (36 Pairs) |



POLY/COTTON INDUSTRIAL GLOVES

Features

- Standard weight & Durable.
- Comfortable & Breathable.
- For general purpose work.

| Part No. | Description |
|----------|--|
| M05001 | Proffered Poly/Cotton Knitted Industrial Gloves, Natural Color (S) |



| Part No. | Description |
|----------|--|
| M05002 | Proffered Poly/Cotton Knitted Industrial Gloves, Natural Color (L) |

NATURAL CANVAS INDUSTRIAL GLOVES

Features

- Combines comfort, breathability, dexterity, and economy.
- For general purpose work.

| Part No. | Description |
|----------|--|
| M05005 | Proffered Natural Canvas Industrial Gloves (S) |



| Part No. | Description |
|----------|--|
| M05006 | Proffered Natural Canvas Industrial Gloves (L) |

INSPECTION INDUSTRIAL GLOVES

Features

- Comfortable & Breathable.
- Keep hands cool and dry.

| Part No. | Description |
|----------|--|
| M05010 | Proffered Inspection Industrial Gloves (S) |



| Part No. | Description |
|----------|--|
| M05011 | Proffered Inspection Industrial Gloves (L) |

A/B COWHIDE INDUSTRIAL GLOVES

Features

- Excellent abrasion resistance.
- Breathability and thermal protection.

| Part No. | Description |
|----------|--|
| M05015 | Proffered A/B Cowhide Industrial Gloves, Double Palm (M) |



| Part No. | Description |
|----------|--|
| M05016 | Proffered A/B Cowhide Industrial Gloves, Double Palm (L) |

GRAY PU COATING/GRAY NYLON INDUSTRIAL GLOVES

Features

- Light weight.
- Excellent abrasion.
- Providing grip and tactile sensitivity.

| Part No. | Description |
|----------|--|
| M05020 | Proffered Gray PU Coating / Gray Nylon Industrial Gloves (S) |
| M05021 | Proffered Gray PU Coating / Gray Nylon Industrial Gloves (M) |
| M05022 | Proffered Gray PU Coating / Gray Nylon Industrial Gloves (L) |



| Part No. | Description |
|----------|--|
| M05023 | Proffered Gray PU Coating / Gray Nylon Industrial Gloves (XL) |
| M05024 | Proffered Gray PU Coating / Gray Nylon Industrial Gloves (XXL) |

BLUE LATEX/GRAY POLYESTER INDUSTRIAL GLOVES

Features

- A natural material with elasticity that provides resistance to cuts, punctures, with a safe, secure grip.

| Part No. | Description |
|----------|---|
| M05025 | Proffered Blue Latex / Gray Polyester Industrial Gloves (S) |
| M05026 | Proffered Blue Latex / Gray Polyester Industrial Gloves (M) |
| M05027 | Proffered Blue Latex / Gray Polyester Industrial Gloves (L) |



| Part No. | Description |
|----------|---|
| M05028 | Proffered Blue Latex / Gray Polyester Industrial Gloves (XL) |
| M05029 | Proffered Blue Latex / Gray Polyester Industrial Gloves (XXL) |

BLACK NITRILE/GRAY LINER INDUSTRIAL GLOVES

Features

- Light weight with good abrasion.
- Nitrile foam absorbs oils better than standard nitrile coating.
- Provide grip in oily or greasy applications.

| Part No. | Description |
|----------|--|
| M05030 | Proffered Black Nitrile / Gray Liner Industrial Gloves (S) |
| M05031 | Proffered Black Nitrile / Gray Liner Industrial Gloves (M) |
| M05032 | Proffered Black Nitrile / Gray Liner Industrial Gloves (L) |



| Part No. | Description |
|----------|--|
| M05033 | Proffered Black Nitrile / Gray Liner Industrial Gloves (XL) |
| M05034 | Proffered Black Nitrile / Gray Liner Industrial Gloves (XXL) |

BLACK NITRILE/GRAY LINER INDUSTRIAL GLOVES WITH PALM DOTS

Features

- The bipolymer coating provides durability, abrasion resistance, softness, and dexterity.

| Part No. | Description |
|----------|---|
| M05035 | Proffered Black Nitrile / Gray Liner Industrial Gloves, Palm Dots (S) |
| M05036 | Proffered Black Nitrile / Gray Liner Industrial Gloves, Palm Dots (M) |
| M05037 | Proffered Black Nitrile / Gray Liner Industrial Gloves, Palm Dots (L) |



| Part No. | Description |
|----------|---|
| M05038 | Proffered Black Nitrile / Gray Liner Industrial Gloves, Palm Dots (XL) |
| M05039 | Proffered Black Nitrile / Gray Liner Industrial Gloves, Palm Dots (XXL) |

POLYURETHANE COATED INDUSTRIAL GLOVES

Features

- Black 15 gauge nylon knit, dipped with black polyurethane.
- Touch screen technology gives the user excellent control over any touch screen device.
- Superior dry, wet, and oily grip.
- Superior dexterity and touch sensitivity.
- Abrasion Level 3 - ANSI 105:2011.

| Part No. | Description |
|----------|---|
| M05101 | Proffered Polyurethane Coated Industrial Gloves (S) |
| M05102 | Proffered Polyurethane Coated Industrial Gloves (M) |
| M05103 | Proffered Polyurethane Coated Industrial Gloves (L) |



| Part No. | Description |
|----------|---|
| M05104 | Proffered Polyurethane Coated Industrial Gloves (XL) |
| M05105 | Proffered Polyurethane Coated Industrial Gloves (XXL) |

MECHANICS INDUSTRIAL GLOVES

Features

- Red 15 gauge nylon/lycra palm coated with triple polymer hybrid blend providing the highest level in performance properties.
- Touch screen technology gives the user excellent control over any touch screen device.
- Superior dry, wet, and oily grip.
- Abrasion Level 6 - ANSI 105:2011 gives long lasting protection and wear.

| Part No. | Description |
|----------|---|
| M05112 | Proffered Mechanics Industrial Gloves (M) |
| M05113 | Proffered Mechanics Industrial Gloves (L) |



| Part No. | Description |
|----------|--|
| M05114 | Proffered Mechanics Industrial Gloves (XL) |

PIGSKIN INDUSTRIAL GLOVES

Features

- 100% grain Leather.
- Keystone Thumb-Reinforced for comfort.
- Shirred elastic wrist.
- Ideal for outdoor use.

| Part No. | Description |
|----------|---|
| M05117 | Proffered Pigskin Industrial Gloves (M) |
| M05118 | Proffered Pigskin Industrial Gloves (L) |



| Part No. | Description |
|----------|--|
| M05119 | Proffered Pigskin Industrial Gloves (XL) |

COWHIDE LEATHER INDUSTRIAL GLOVES

Features

- Suede cowhide palm. Fiber dense suede cowhide is strong and comfortable.
- Cotton denim back. Denim is comfortable and durable improving with age and wear.
- Rubberized safety cuff. Puncture resistant cuff falls past the wrist for optimum protection.
- Rubberized safety cuff.
- Cowhide leather palm.
- Cotton denim back.

| Part No. | Description |
|----------|---|
| M05122 | Proffered Cowhide Leather Industrial Gloves (M) |
| M05123 | Proffered Cowhide Leather Industrial Gloves (L) |



| Part No. | Description |
|----------|--|
| M05124 | Proffered Cowhide Leather Industrial Gloves (XL) |

KNITTED INDUSTRIAL GLOVES WITH PVC DOTS

Features

- Two sided PVC dotted, cotton string knit working gloves.
- These white String Knit Cotton Poly Gloves, with Dotted Black Rubber on both sides, are very popular and widely used. These gloves help protect the hands from sharp edges of metal, ceramics, glass and other materials. The dots on both sides provide firm sure grip, and don't let what you're working on slip out of your hands.
- The gloves are a little stretchy for comfortable, easy on and off. Full Finger Knitted Ribbing Protects the fingers; palm, hand back, and wrist from possible hurts in some working situations. Used in Automotive, Warehouse, Sanitation, Movers, construction, plumbing, masonry, material handling, lawn/garden, Farming, and Painting.

| Part No. | Description |
|----------|---|
| M05127 | Proffered Knitted Industrial Gloves with PVC Dots (S) |



| Part No. | Description |
|----------|---|
| M05128 | Proffered Knitted Industrial Gloves with PVC Dots (L) |

BROWN JERSEY GLOVES

Features

- Single palm 8 oz. brown jersey knit.
- Knit wrist for comfort.
- Outdoor general purpose work-farming, cleaning, digging, paving, machinery operation, mowing and maintenance.

| Part No. | Description |
|----------|-----------------------------------|
| M05129 | Proffered Brown Jersey Gloves (M) |
| M05130 | Proffered Brown Jersey Gloves (L) |



MECHANICS INDUSTRIAL GLOVES

Features

- 2 layer stretch Spandex plus mesh fabric on back for comfort and breathability.
- Touch screen function on 2 fingers and thumb.
- Silicone patch on palm for anti-slip and better grip.
- Thicker embossed neoprene on knuckle for added protection.
- Synthetic leather patches on palm for added protection and comfort.

| Part No. | Description |
|----------|---|
| M05212 | PYRAMEX Mechanics Industrial Gloves (M) |
| M05213 | PYRAMEX Mechanics Industrial Gloves (L) |



| Part No. | Description |
|----------|------------------------------------|
| M05131 | Proffered Brown Jersey Gloves (XL) |

LEVEL 2 CUT RESISTANT GLOVES

Features

- Level 2 cut resistant.
- Light weight gloves with smooth finish.
- Provide excellent dexterity and abrasion resistance.

| Part No. | Description |
|----------|--|
| M06010 | Proffered Gray PU / Gray HPPE Liner Level 2 Cut Resistant Gloves (S) |
| M06011 | Proffered Gray PU / Gray HPPE Liner Level 2 Cut Resistant Gloves (M) |
| M06012 | Proffered Gray PU / Gray HPPE Liner Level 2 Cut Resistant Gloves (L) |



| Part No. | Description |
|----------|--|
| M05214 | PYRAMEX Mechanics Industrial Gloves (XL) |

LEVEL 3 CUT RESISTANT GLOVES

Features

- Level 3 cut resistant.
- Light weight gloves with smooth finish.
- Provide excellent dexterity and abrasion resistance.

| Part No. | Description |
|----------|---|
| M06015 | Proffered Black PU / Gray HPPE Liner Level 3 Cut Resistant Gloves (S) |
| M06016 | Proffered Black PU / Gray HPPE Liner Level 3 Cut Resistant Gloves (M) |
| M06017 | Proffered Black PU / Gray HPPE Liner Level 3 Cut Resistant Gloves (L) |



| Part No. | Description |
|----------|--|
| M06013 | Proffered Gray PU / Gray HPPE Liner Level 2 Cut Resistant Gloves (XL) |
| M06014 | Proffered Gray PU / Gray HPPE Liner Level 2 Cut Resistant Gloves (XXL) |

SAMURAI ANSI LEVEL A4 CUT RESISTANT GLOVES

Features

- ANSI level A4 cut resistance.
- EN 407 contact heat level 1.
- 3 finger touch responsive fingertips.
- Polyurethane coated palm.
- Outstanding grip qualities.
- HDPE Lining.

| Part No. | Description |
|----------|--|
| M06100 | ANSI Level A4 Cut Resistant Gloves (S) |
| M06101 | ANSI Level A4 Cut Resistant Gloves (M) |
| M06102 | ANSI Level A4 Cut Resistant Gloves (L) |



| Part No. | Description |
|----------|---|
| M06018 | Proffered Black PU / Gray HPPE Liner Level 3 Cut Resistant Gloves (XL) |
| M06019 | Proffered Black PU / Gray HPPE Liner Level 3 Cut Resistant Gloves (XXL) |

| Part No. | Description |
|----------|--|
| M06103 | ANSI Level A4 Cut Resistant Gloves (XL) |
| M06104 | ANSI Level A4 Cut Resistant Gloves (XXL) |

SAMURAI ANSI LEVEL A6 CUT RESISTANT GLOVES

Features

- ANSI level A6 cut resistance.
- EN 388 levels: 4543.
- Steel enhanced Tuffalene brand HDPE shell for comfort.
- Foam Nitrile palm provides excellent wet/oily grip.
- Excellent comfort, dexterity, and abrasion resistance.



| Part No. | Description |
|----------|--|
| M06120 | ANSI Level A6 Cut Resistant Gloves (S) |
| M06121 | ANSI Level A6 Cut Resistant Gloves (M) |

| Part No. | Description |
|----------|---|
| M06122 | ANSI Level A6 Cut Resistant Gloves (L) |
| M06123 | ANSI Level A6 Cut Resistant Gloves (XL) |

KNEE PADS

Features

- Air-injected GEL foam for increased comfort and extended longevity.
- Ideal use on wood, laminate, tile, vinyl, concrete, and carpet floors.
- Industrial strength cap for non-skid, non-scuffing protection.
- Gel comfort knee pads provide superior comfort and protection, conforming to a variety of knee shapes and sizes.
- The outer casing adapts to a wide variety of floor materials, providing comfort and support on uneven surfaces.



| Part No. | Description |
|----------|--------------------------------|
| M09010 | Proffered Curved Gel Knee Pads |

| Part No. | Description |
|----------|--|
| M09020 | Proffered Block-Stationary Gel Knee Pads |

NYLON 6.6 WHITE CABLE TIES

Features

- Self locking ties.
- Available in 5 lengths all 50lb rated.
- Made from high strength & light weight nylon.
- Working temperature -40 to 185 F.

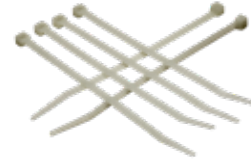

| Part No. | Description |
|----------|---|
| M10006 | Proffered Nylon 6.6 Natural White Cable Ties 4" (18lb) |
| M10015 | Proffered Nylon 6.6 Natural White Cable Ties 6" (40lb) |
| M10017 | Proffered Nylon 6.6 Natural White Cable Ties 6.25" (50lb) |
| M10026 | Proffered Nylon 6.6 Natural White Cable Ties 8" (50lb) |

| Part No. | Description |
|----------|---|
| M10034 | Proffered Nylon 6.6 Natural White Cable Ties 10" (50lb) |
| M10044 | Proffered Nylon 6.6 Natural White Cable Ties 11" (50lb) |
| M10050 | Proffered Nylon 6.6 Natural White Cable Ties 14.5" (50lb) |

NYLON 6.6 UV RATED BLACK CABLE TIES

Features

- Self locking ties.
- Available in 5 lengths all 50lb rated.
- UL listed 6.6 nylon-Approved for outdoor use.
- Working temperature -40 to 185 F.



| Part No. | Description |
|----------|--|
| M11106 | Proffered Nylon 6.6 Black UV Rated Cable Ties 4" (18lb) |
| M11115 | Proffered Nylon 6.6 Black UV Rated Cable Ties 6" (40lb) |
| M11117 | Proffered Nylon 6.6 Black UV Rated Cable Ties 6.25" (50lb) |
| M11126 | Proffered Nylon 6.6 Black UV Rated Cable Ties 8" (50lb) |

| Part No. | Description |
|----------|---|
| M11134 | Proffered Nylon 6.6 Black UV Rated Cable Ties 10" (50lb) |
| M11144 | Proffered Nylon 6.6 Black UV Rated Cable Ties 11" (50lb) |
| M11150 | Proffered Nylon 6.6 Black UV Rated Cable Ties 14.5" (50lb) |
| M11152 | Proffered Nylon 6.6 Black UV Rated Cable Ties 14.5" (120lb) |

304 STAINLESS STEEL CABLE TIES

Features

- Self locking ties.
- Stainless steel cable tie with a unique ball locking mechanism allows the tie to be quickly & easily installed, snapped or cut to specific length.
- Working temperature -76 to 572 F.



| Part No. | Description |
|----------|---|
| M08001 | Proffered Bead 304 Stainless Steel Cable Ties 0.18"x5" |
| M08002 | Proffered Bead 304 Stainless Steel Cable Ties 0.18"x7.9" |
| M08003 | Proffered Bead 304 Stainless Steel Cable Ties 0.18"x10.5" |

| Part No. | Description |
|----------|---|
| M08004 | Proffered Bead 304 Stainless Steel Cable Ties 0.18"x11.8" |
| M08005 | Proffered Bead 304 Stainless Steel Cable Ties 0.18"x14.3" |
| M08006 | Proffered Bead 304 Stainless Steel Cable Ties 0.18"x20.5" |

HI-POWER LED FLASHLIGHT

Features

- Ultra-bright CREE XB-D LED for high illumination indoors and out.
- Shock resistant with high efficiency circuit, providing maximum light output throughout entire battery life.
- Product is CE standard with a life expectancy of 100,000 hours.

| Part No. | Description |
|----------|-----------------------------------|
| M12010 | Proffered Hi-Power LED Flashlight |



HI-POWER ZOOM LED FLASHLIGHT

Features

- Light is tightly concealed inside the flashlight body, providing greater strength and less chance of breakage.
- 450 lumen provides 2 hours of maximum brightness indoors and out.
- SOS and warning signals, providing you and your family with extra security.

| Part No. | Description |
|----------|--|
| M12020 | Proffered Hi-Power Zoom LED Flashlight |



RECHARGEABLE LED FLASHLIGHT

Features

- Easy to hold with secure comfortable grip.
- Easily connects to USB charger. Water resistant for harsh weather environments.
- 700 lumens for extreme brightness.
- Includes end hook for secure carry within your tool bag or belt.

| Part No. | Description |
|----------|---------------------------------------|
| M12030 | Proffered Rechargeable LED Flashlight |



RECHARGEABLE LED WORKLIGHT

Features

- Rechargeable Worklight & Powerbank via USB cable.
- 1000 Lumens of light for up to 3.5 hours per charge (M12040).
- 1400 Lumens of light for up to 4 hours per charge (M12050).
- Ultra-bright COB LED, impervious to shock with 100,000 hr. lifetime rating.
- High efficient circuitry provides maximum light output throughout battery life.
- Lighting Mode: 100%-50%-SOS-FLASH-OFF.
- CE ROHS approve.
- Size: 5"(H) x 6.75"(W) x 1.63"(D) (M12040).
- Size: 9.45"(H) x 8.9"(W) x 1.4"(D) (M12050).

| Part No. | Description |
|----------|--|
| M12040 | Ironclad Portable Rechargeable Worklight |



M12040



M12050

| Part No. | Description |
|----------|--|
| M12050 | Ironclad Foldable Rechargeable Worklight |

KNEELING PAD

Features

- 1" of Ultra Comfortable & Durable Foam Padding.
- Waterproof Construction for Easy Cleanup.
- Oil Resistant.
- Non-Conductive.
- Beveled Edge with Printed Safety Stripes to Prevent Tripping.
- Integrated Handle for Easy Carrying & Hanging Storage.
- Size: 21"(L) x 14"(W) x 1"(D)

| Part No. | Description |
|----------|-----------------------|
| M09030 | Ironclad Kneeling Pad |



BOUFFANT CAP

Features

- Cover up hair with a pleated bouffant cap and help prevent product contamination.
- Cool and lightweight.
- Made from latex-free polypropylene.

| Part No. | Description |
|----------|---|
| M13010 | Proffered Pleated Bouffant Cap, 24" Diameter, White |



SHOE COVER

Features

- Featuring serged seams, these convenient slip-on covers protect your workplace from dirt and dust while keeping your shoes clean.
- The skid-resistant soles help improve friction and traction.

| Part No. | Description |
|----------|--------------------------------------|
| M13020 | Proffered Universal Shoe Cover, Blue |



RAINCOAT

Features

- PVC Raincoats.
- Feature cape back ventilation.
- Detachable hood, and 2 pockets.



| Part No. | Description | Part No. | Description |
|----------|-------------|----------|--------------|
| M14004 | Yellow (M) | M14007 | Yellow (2XL) |
| M14005 | Yellow (L) | M14008 | Yellow (3XL) |
| M14006 | Yellow (XL) | M14009 | Yellow (4XL) |

PONCHO

Features

- PVC hooded poncho.
- The heat-sealed seams prevent leaks.



| Part No. | Description |
|----------|------------------------------------|
| M14001 | Proffered Universal Poncho, Yellow |

CLEAR SAFETY GLASSES WITH ANTI-UVA & UVB & ENFOG ANSI Z87.1 COMPLIANT

Features

- Anti-UVA & UVB & ENFOG clear lenses.

| Part No. | Description |
|----------|--|
| M15030 | Veratti GT Anti-UVA & UVB & ENFOG Clear Lenses |



GRAY SAFETY GLASSES WITH ANTI-UVA & UVB & ENFOG ANSI Z87.1 COMPLIANT

Features

- Anti-UVA & UVB & ENFOG gray lenses.

| Part No. | Description |
|----------|---|
| M15031 | Veratti GT Anti-UVA & UVB & ENFOG Gray Lenses |



YELLOW SAFETY GLASSES WITH ANTI-UVA & UVB & SCRATCHCOAT ANSI Z87.1 COMPLIANT

Features

- Anti-UVA & UVB & Scratchcoat yellow lenses.

| Part No. | Description |
|----------|---|
| M15032 | Veratti GT Anti-UVA & UVB & Scratchcoat Yellow Lenses |



CLEAR BIFOCALS SAFETY GLASSES WITH ANTI-UVA & UVB & SCRATCHCOAT ANSI Z87.1 COMPLIANT

Features

- Bifocals in +1.5, +2.0 & +2.5 strength.
- Anti-UVA & UVB & Scratchcoat clear lenses.

| Part No. | Description |
|----------|--|
| M15041 | Veratti GT Bifocals +1.5 Anti-UVA & UVB & Scratchcoat Clear Lenses |
| M15042 | Veratti GT Bifocals +2.0 Anti-UVA & UVB & Scratchcoat Clear Lenses |



| Part No. | Description |
|----------|--|
| M15043 | Veratti GT Bifocals +2.5 Anti-UVA & UVB & Scratchcoat Clear Lenses |

CLEAR SAFETY GLASSES WITH ANTI-UVA & UVB & ENFOG ANSI Z87.1 COMPLIANT

Features

- Anti-UVA & UVB & ENFOG clear lenses.

| Part No. | Description |
|----------|---|
| M15050 | Veratti 429 Anti-UVA & UVB & ENFOG Clear Lenses |



GRAY SAFETY GLASSES WITH ANTI-UVA & UVB & ENFOG ANSI Z87.1 COMPLIANT

Features

- Anti-UVA & UVB & ENFOG gray lenses.

| Part No. | Description |
|----------|--|
| M15051 | Veratti 429 Anti-UVA & UVB & ENFOG Gray Lenses |



PROFFERED 100 CLEAR LENS SAFETY GLASSES ANSI Z87.1 COMPLIANT

Features

- Economical lightweight glass offers superior protection.
- Optically correct and distortion free lenses.
- Offering protection against high speed particles at extremes of temperature, -5°C~55°C.
- UV 400 lenses provide maximum protection from harmful UV-A and UV-B rays.

| Part No. | Description |
|----------|--|
| M15100 | Proffered 100 Clear Lens HC Safety Glasses |



| Part No. | Description |
|----------|---|
| M15101 | Proffered 100 Clear Lens AS&AF Safety Glasses |

PROFFERED 100 SMOKE LENS SAFETY GLASSES ANSI Z87.1 COMPLIANT

Features

- Economical lightweight glass offers superior protection.
- Optically correct and distortion free lenses.
- Offering protection against high speed particles at extremes of temperature, -5°C~55°C.
- UV 400 lenses provide maximum protection from harmful UV-A and UV-B rays.

| Part No. | Description |
|----------|--|
| M15102 | Proffered 100 Smoke Lens HC Safety Glasses |



| Part No. | Description |
|----------|---|
| M15103 | Proffered 100 Smoke Lens AS&AF Safety Glasses |

PROFERRED 100 YELLOW/AMBER LENS HC SAFETY GLASSES, ANSI Z87.1 COMPLIANT

Features

- Economical lightweight glass offers superior protection.
- Optically correct and distortion free lenses.
- Offering protection against high speed particles at extremes of temperature, -5°C~55°C.
- UV 400 lenses provide maximum protection from harmful UV-A and UV-B rays.

| Part No. | Description |
|----------|---|
| M15104 | Proferred 100 Yellow/Amber Lens HC Safety Glasses |



PROFERRED 100 I/O MIRROR LENS SAFETY GLASSES ANSI Z87.1 COMPLIANT

Features

- Economical lightweight glass offers superior protection.
- Optically correct and distortion free lenses.
- Offering protection against high speed particles at extremes of temperature, -5°C~55°C.
- UV 400 lenses provide maximum protection from harmful UV-A and UV-B rays.

| Part No. | Description |
|----------|--|
| M15106 | Proferred 100 I/O Mirror Lens Safety Glasses |



PROFERRED 100 CLEAR BIFOCAL LENS HC SAFETY GLASSES, ANSI Z87.1 COMPLIANT

Features

- Economical lightweight glass offers superior protection.
- Optically correct and distortion free lenses.
- Offering protection against high speed particles at extremes of temperature, -5°C~55°C.
- UV 400 lenses provide maximum protection from harmful UV-A and UV-B rays.

| Part No. | Description |
|----------|---|
| M15110 | Proferred 100 Clear Bifocal+1.0D Lens HC Safety Glasses |
| M15111 | Proferred 100 Clear Bifocal+1.5D Lens HC Safety Glasses |
| M15112 | Proferred 100 Clear Bifocal+2.0D Lens HC Safety Glasses |



| Part No. | Description |
|----------|---|
| M15113 | Proferred 100 Clear Bifocal+2.5D Lens HC Safety Glasses |
| M15114 | Proferred 100 Clear Bifocal+3.0D Lens HC Safety Glasses |

PROFERRED 100 MINI CLEAR LENS SAFETY GLASSES ANSI Z87.1 COMPLIANT

Features

- Designed for smaller facial sizes - ideal for women.
- Economical lightweight glass offers superior protection.
- Optically correct and distortion free lenses.
- Offering protection against high speed particles at extremes of temperature, -5°C~55°C.
- UV 400 lenses provide maximum protection from harmful UV-A and UV-B rays.
- Offers highest available impact protection, which meets or exceeds ballistic fragmentation impact standards per MIL PRF-32432, Clause 3.6.3.

| Part No. | Description |
|----------|---|
| M15120 | Proferred 100 Mini Clear Lens HC Safety Glasses |



| Part No. | Description |
|----------|--|
| M15121 | Proferred 100 Mini Clear Lens AS&AF Safety Glasses |

PROFERRED 100 MINI SMOKE LENS SAFETY GLASSES ANSI Z87.1 COMPLIANT

Features

- Designed for smaller facial sizes - ideal for women.
- Economical lightweight glass offers superior protection.
- Optically correct and distortion free lenses.
- Offering protection against high speed particles at extremes of temperature, -5°C~55°C.
- UV 400 lenses provide maximum protection from harmful UV-A and UV-B rays.
- Offers highest available impact protection, which meets or exceeds ballistic fragmentation impact standards per MIL PRF-32432, Clause 3.6.3.

| Part No. | Description |
|----------|---|
| M15122 | Proferred 100 Mini Smoke Lens HC Safety Glasses |



| Part No. | Description |
|----------|--|
| M15123 | Proferred 100 Mini Smoke Lens AS&AF Safety Glasses |

PROFERRED 200 CLEAR LENS SAFETY GLASSES ANSI Z87.1 COMPLIANT

Features

- Economical lightweight glass offers superior protection.
- Soft flexible fingers on the nose piece adjust and conform to almost any nasal profile to reduce slippage.
- Soft rubber tipped temples provide non-slip comfort.
- Optically correct and distortion free lenses.
- Offering protection against high speed particles at extremes of temperature, -5°C~55°C.
- UV 400 lenses provide maximum protection from harmful UV-A and UV-B rays.
- Offers highest available impact protection, which meets or exceeds ballistic fragmentation impact standards per MIL PRF-32432, Clause 3.6.3.

| Part No. | Description |
|----------|--|
| M15200 | Proferred 200 Clear Lens HC Safety Glasses |



PROFERRED 200 SMOKE LENS SAFETY GLASSES ANSI Z87.1 COMPLIANT

Features

- Economical lightweight glass offers superior protection.
- Soft flexible fingers on the nose piece adjust and conform to almost any nasal profile to reduce slippage.
- Soft rubber tipped temples provide non-slip comfort.
- Optically correct and distortion free lenses.
- Offering protection against high speed particles at extremes of temperature, -5°C~55°C.
- UV 400 lenses provide maximum protection from harmful UV-A and UV-B rays.
- Offers highest available impact protection, which meets or exceeds ballistic fragmentation impact standards per MIL PRF-32432, Clause 3.6.3.

| Part No. | Description |
|----------|--|
| M15202 | Proferred 200 Smoke Lens HC Safety Glasses |



PROFERRED 210 CLEAR LENS SAFETY GLASSES ANSI Z87.1 COMPLIANT

Features

- Soft elastomer browguard diffuses and deflects impact while providing comfort at all contact points.
- Soft flexible nose pieces adjust and conform to almost any nasal profile to reduce slippage.
- Adjustable temple length and lens inclination provide a customizable fit.
- Economical lightweight glass offers superior protection.
- Optically correct and distortion free lenses.
- Offering protection against high speed particles at extremes of temperature, -5°C~55°C.
- UV 400 lenses provide maximum protection from harmful UV-A and UV-B rays
- Offering highest available impact protection, which meets or exceeds ballistic fragmentation impact standards per MIL PRF-32432, Clause 3.6.3.

| Part No. | Description |
|----------|--|
| M15210 | Proferred 210 Clear Lens HC Safety Glasses |



| Part No. | Description |
|----------|---|
| M15211 | Proferred 210 Clear Lens AS&AF Safety Glasses |

PROFERRED 210 SMOKE LENS SAFETY GLASSES ANSI Z87.1 COMPLIANT

Features

- Soft elastomer browguard diffuses and deflects impact while providing comfort at all contact points.
- Soft flexible nose pieces adjust and conform to almost any nasal profile to reduce slippage.
- Adjustable temple length and lens inclination provide a customizable fit.
- Economical lightweight glass offers superior protection.
- Optically correct and distortion free lenses.
- Offering protection against high speed particles at extremes of temperature, -5°C~55°C.
- UV 400 lenses provide maximum protection from harmful UV-A and UV-B rays
- Offering highest available impact protection, which meets or exceeds ballistic fragmentation impact standards per MIL PRF-32432, Clause 3.6.3.

| Part No. | Description |
|----------|--|
| M15212 | Proffered 210 Smoke Lens HC Safety Glasses |



| Part No. | Description |
|----------|---|
| M15213 | Proffered 210 Smoke Lens AS&AF Safety Glasses |

PROFERRED 210 YELLOW/AMBER LENS HC SAFETY GLASSES, ANSI Z87.1 COMPLIANT

Features

- Soft elastomer browguard diffuses and deflects impact while providing comfort at all contact points.
- Soft flexible nose pieces adjust and conform to almost any nasal profile to reduce slippage.
- Adjustable temple length and lens inclination provide a customizable fit.
- Economical lightweight glass offers superior protection.
- Optically correct and distortion free lenses.
- Offering protection against high speed particles at extremes of temperature, -5°C~55°C.
- UV 400 lenses provide maximum protection from harmful UV-A and UV-B rays
- Offering highest available impact protection, which meets or exceeds ballistic fragmentation impact standards per MIL PRF-32432, Clause 3.6.3.

| Part No. | Description |
|----------|---|
| M15214 | Proffered 210 Yellow/Amber Lens HC Safety Glasses |



PROFERRED 210 I/O MIRROR LENS HC SAFETY GLASSES, ANSI Z87.1 COMPLIANT

Features

- Soft elastomer browguard diffuses and deflects impact while providing comfort at all contact points.
- Soft flexible nose pieces adjust and conform to almost any nasal profile to reduce slippage.
- Adjustable temple length and lens inclination provide a customizable fit.
- Economical lightweight glass offers superior protection.
- Optically correct and distortion free lenses.
- Offering protection against high speed particles at extremes of temperature, -5°C~55°C.
- UV 400 lenses provide maximum protection from harmful UV-A and UV-B rays
- Offering highest available impact protection, which meets or exceeds ballistic fragmentation impact standards per MIL PRF-32432, Clause 3.6.3.

| Part No. | Description |
|----------|---|
| M15216 | Proffered 210 I/O Mirror Lens HC Safety Glasses |



PROFERRED 220 SILVER MIRROR LENS HC SAFETY GLASSES, ANSI Z87.1 COMPLIANT

Features

- Soft rubber nose piece and tipped temples provide non-slip comfort.
- Optically correct and distortion free lenses.
- Offering protection against high speed particles at extremes of temperature, -5°C~55°C.
- UV 400 lenses provide maximum protection from harmful UV-A and UV-B rays.
- Offering highest available impact protection, which meets or exceeds ballistic fragmentation impact standards per MIL PRF-32432, Clause 3.6.3.

| Part No. | Description |
|----------|--|
| M15220 | Proffered 220 Silver Mirror Lens HC Safety Glasses |



PROFERRED 230 CLEAR LENS HC SAFETY GLASSES ANSI Z87.1 COMPLIANT

Features

- Economical classic glasses offers superior protection.
- Adjustable temple length and lens inclination provide a customizable fit.
- Optically correct and distortion free lens offers panoramic vision.
- Offering protection against high speed particles at extremes of temperature, -5°C~55°C.
- UV 400 lenses provide maximum protection from harmful UV-A and UV-B rays.
- Offering highest available impact protection, which meets or exceeds ballistic fragmentation impact standards per MIL PRF-32432, Clause 3.6.3.

| Part No. | Description |
|----------|--|
| M15230 | Proffered 230 Clear Lens HC Safety Glasses |



PROFERRED 240 CLEAR LENS NON SAFETY GLASSES ANSI Z87.1 COMPLIANT

Features

- 100% polycarbonate eyewear fits over prescription frames.
- Economical lightweight glass offers superior protection.
- No metal parts non-conductive dielectric design help to protect eyes from electric arcs.
- Optically correct and distortion free lens offers panoramic vision.
- Offering protection against high speed particles at extremes of temperature, -5°C~55°C.
- UV 400 lenses provide maximum protection from harmful UV-A and UV-B rays.
- Offering highest available impact protection, which meets or exceeds ballistic fragmentation impact standards per MIL PRF-32432, Clause 3.6.3.

| Part No. | Description |
|----------|---|
| M15240 | Proffered 240 Clear Lens NON Safety Glasses |



PROFERRED G100 CLEAR LENS NON SAFETY GOGGLE ANSI Z87.1 COMPLIANT

Features

- Chemical splash goggle.
- Indirect venting structure to keep liquids out.
- Elastic headband for adjustability & fit.
- Secure comfortable seal around the face.
- Versatile; Can be worn over glasses.
- Soft, flexible seal provide a comfortable choice.
- Optically correct and distortion free lens offers panoramic vision.
- Offering protection against high speed particles at extremes of temperature, -5°C~55°C.
- UV 400 lenses provide maximum protection from harmful UV-A and UV-B rays.

| Part No. | Description |
|----------|---|
| M15300 | Proffered G100 Clear Lens NON Safety Goggle |



PU FOAM BULLET EARPLUGS

Features

- Soft and comfortable.
- Fully attach ear canal.
- Good noise canceling.

| Part No. | Description |
|----------|-----------------------------------|
| M17010 | Proffered PU Foam Bullet Earplugs |



M17010



M17020

| Part No. | Description |
|----------|---|
| M17020 | Proffered PU Foam Bullet Earplugs w/ Cord |

SILICONE EARPLUG W/ CORD

Features

- Soft and comfortable.
- Fully attach ear canal.
- Good noise canceling, able to wash and reusable.

| Part No. | Description |
|----------|------------------------------------|
| M17030 | Proffered Silicone Earplug w/ Cord |



FOLDING EARMUFF

Features

- Noise canceling.
- Soft and comfortable.
- Fully attach ear able to reuse.

| Part No. | Description |
|----------|---------------------------|
| M17050 | Proffered Folding Earmuff |



UNIVERSAL REFLECTIVE VEST

Features

- Light weight and breathable.
- Elastic side straps.

| Part No. | Description |
|----------|--|
| M18001 | Proffered Universal Reflective Vest, Orange, Unrated |



YELLOW ANSI CLASS 2 BREAKAWAY REFLECTIVE VEST

Features

- ANSI Class 2 reflective vest - yellow.
- 5 point breakaway vest - 2 pockets - 4 sizes.

| Part No. | Description |
|----------|---|
| M18010 | Proffered Yellow ANSI Class 2 Breakaway Reflective Vest (M) |
| M18011 | Proffered Yellow ANSI Class 2 Breakaway Reflective Vest (L) |



ORANGE ANSI CLASS 2 BREAKAWAY REFLECTIVE VEST

Features

- ANSI Class 2 reflective vest - orange.
- 5 point breakaway vest - 2 pockets - 4 sizes.

| Part No. | Description |
|----------|---|
| M18020 | Proffered Orange ANSI Class 2 Breakaway Reflective Vest (M) |
| M18021 | Proffered Orange ANSI Class 2 Breakaway Reflective Vest (L) |



LIME ANSI CLASS 2 HI VI REFLECTIVE VEST

Features

- Two tone color vests provide increased visibility.
- Light weight and breathable.
- One pocket inside.

| Part No. | Description |
|----------|---|
| M18030 | Proffered Lime ANSI Class 2 Hi Vi Reflective Vest (M) |
| M18031 | Proffered Lime ANSI Class 2 Hi Vi Reflective Vest (L) |



| Part No. | Description |
|----------|---|
| M18012 | Proffered Yellow ANSI Class 2 Breakaway Reflective Vest (XL) |
| M18013 | Proffered Yellow ANSI Class 2 Breakaway Reflective Vest (XXL) |

| Part No. | Description |
|----------|---|
| M18022 | Proffered Orange ANSI Class 2 Breakaway Reflective Vest (XL) |
| M18023 | Proffered Orange ANSI Class 2 Breakaway Reflective Vest (XXL) |

| Part No. | Description |
|----------|---|
| M18032 | Proffered Lime ANSI Class 2 Hi Vi Reflective Vest (XL) |
| M18033 | Proffered Lime ANSI Class 2 Hi Vi Reflective Vest (XXL) |

ORANGE ANSI CLASS 2 HI VI REFLECTIVE VEST

Features

- Two tone color vests provide increased visibility.
- Light weight and breathable.
- One pocket inside.

| Part No. | Description |
|----------|---|
| M18040 | Proffered Orange ANSI Class 2 Hi Vi Reflective Vest (M) |
| M18041 | Proffered Orange ANSI Class 2 Hi Vi Reflective Vest (L) |



| Part No. | Description |
|----------|---|
| M18042 | Proffered Orange ANSI Class 2 Hi Vi Reflective Vest (XL) |
| M18043 | Proffered Orange ANSI Class 2 Hi Vi Reflective Vest (XXL) |

LIME ANSI CLASS 3 HI VI REFLECTIVE VEST

Features

- Two tone color short sleeve vests provide increased visibility.
- Light weight and breathable.
- Four pockets outside.

| Part No. | Description |
|----------|--|
| M18100 | Proffered Lime ANSI Class 3 Hi Vi Reflective Vest (S) |
| M18101 | Proffered Lime ANSI Class 3 Hi Vi Reflective Vest (M) |
| M18102 | Proffered Lime ANSI Class 3 Hi Vi Reflective Vest (L) |
| M18103 | Proffered Lime ANSI Class 3 Hi Vi Reflective Vest (XL) |



| Part No. | Description |
|----------|---|
| M18104 | Proffered Lime ANSI Class 3 Hi Vi Reflective Vest (XXL) |
| M18105 | Proffered Lime ANSI Class 3 Hi Vi Reflective Vest (3XL) |
| M18106 | Proffered Lime ANSI Class 3 Hi Vi Reflective Vest (4XL) |
| M18107 | Proffered Lime ANSI Class 3 Hi Vi Reflective Vest (5XL) |

ORANGE ANSI CLASS 3 HI VI REFLECTIVE VEST

Features

- Two tone color short sleeve vests provide increased visibility.
- Light weight and breathable.
- Four pockets outside.

| Part No. | Description |
|----------|--|
| M18110 | Proffered Orange ANSI Class 3 Hi Vi Reflective Vest (S) |
| M18111 | Proffered Orange ANSI Class 3 Hi Vi Reflective Vest (M) |
| M18112 | Proffered Orange ANSI Class 3 Hi Vi Reflective Vest (L) |
| M18113 | Proffered Orange ANSI Class 3 Hi Vi Reflective Vest (XL) |



| Part No. | Description |
|----------|---|
| M18114 | Proffered Orange ANSI Class 3 Hi Vi Reflective Vest (XXL) |
| M18115 | Proffered Orange ANSI Class 3 Hi Vi Reflective Vest (3XL) |
| M18116 | Proffered Orange ANSI Class 3 Hi Vi Reflective Vest (4XL) |
| M18117 | Proffered Orange ANSI Class 3 Hi Vi Reflective Vest (5XL) |

N95 RESPIRATOR

Features

- Used for protection against solids.
- Durable with a soft and comfortable inner surface.
- Adjustable nosepiece and secured headstraps to provide proper fit.

| Part No. | Description |
|----------|---------------------------------------|
| M19020 | Proffered N95 Respirator (20 PCS/Box) |



N95 RESPIRATOR WITH VALVE

Features

- Used for protection against solids.
- Durable with a soft and comfortable inner surface.
- Adjustable nosepiece and secured headstraps to provide proper fit.
- An exhalation valve make it easier to breathe through in hot or humid work conditions.

| Part No. | Description |
|----------|--|
| M19021 | Proffered N95 Respirator with Valve (10 PCS/Box) |



GENERAL PURPOSE PACKAGING TAPE

Features

- Production grade pressure sensitive Carton Sealing Tape.
- Generally is used for box sealing applications.
- Construction provides a good closure for lightweight boxes.

| Part No. | Description |
|----------|--|
| M20010 | Proffered General Purpose Packaging Tape Clear 2" x 110yd x 1.8mil |



| Part No. | Description |
|----------|--|
| M20011 | Proffered General Purpose Packaging Tape Clear 3" x 110yd x 1.8mil |

HOT MELT PACKAGING TAPE

Features

- BOPP film coated tape.
- General purpose packaging tape used for boxes sealing, splicing and other packaging applications.
- Hot melt pressure sensitive adhesive system with high adhesion, and holding power.

| Part No. | Description |
|----------|---|
| M20020 | Proffered Hot Melt Packaging Tape Tan 2" x 110yd x 1.6mil |



2" TAPE GUN

Features

- Top notch quality 2" work horse tape gun.
- Sharp colors make it easier to find and locate in the packing area.
- Handles are designed with sturdy grip.

| Part No. | Description |
|----------|-----------------------|
| M20110 | Proffered 2" Tape Gun |



3" TAPE GUN

Features

- Top notch quality 3" deluxe tape gun.
- Sharp colors make it easier to find and locate in the packing area.
- Handles are designed with sturdy grip.

| Part No. | Description |
|----------|-----------------------|
| M20111 | Proffered 3" Tape Gun |



GENERAL PURPOSE DUCT TAPE

Features

- High tensile strength and tears cleanly across.
- Industrial strength for bundling, sealing, and protecting.

| Part No. | Description |
|----------|--|
| M21010 | Proffered General Purpose Duct Tape Silver 1.88" x 60yd x 7mil |



M21010



M21011

| Part No. | Description |
|----------|---|
| M21011 | Proffered General Purpose Duct Tape Black 1.88" x 60yd x 7mil |

HEAVY DUTY DUCT TAPE

Features

- Silver polyethylene bonds to most surfaces, resists wear, abrasion, and water.
- Industrial-grade duct tape for splicing, masking, patching, sealing and seaming.

| Part No. | Description |
|----------|---|
| M21020 | Proffered Heavy Duty Duct Tape Silver 1.88" x 60yd x 8.8mil |



PAINTER'S TAPE

Features

- Delivers sharp paint lines and can be used on a variety of surfaces.
- Removes cleanly for up to 7 days.

| Part No. | Description |
|----------|--|
| M22020 | Proffered Painter's Tape Blue 1/41" x 60yd |

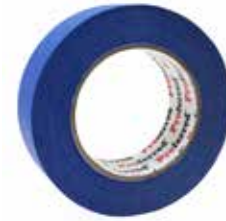

VINYL ELECTRICAL TAPE

Features

- Flexible with strong retract ability.
- Excellent for residential, commercial construction, automotive, HVAC, and marine.
- Suitable for use up to 600V / 80°C.
- High voltage resistance and flame retardant.

| Part No. | Description |
|----------|---|
| M23010 | Proffered Vinyl Electrical Tape Black 3/4" x 66' x 7mil |



THREAD SEALING TAPE

Features

- Provides a clean, positive seal on threaded connections.
- Withstands harsh temperatures ranging from -170 ~ 370°C (-275~700°F).
- Used for wrapping pipe threads, creating air and water tight connections.

| Part No. | Description |
|----------|---|
| M24010 | Proffered Thread Sealing Tape White 3/4" x 66' x 7mil |



CAUTION/DANGER TAPE

Features

- Made of PE film without adhesive coating.
- Used for projects and applications that require warning and high visibility.

| Part No. | Description |
|----------|--|
| M25010 | Proffered Caution Tape Yellow/Black 2.8" x 1000' |



M25010



M25020

| Part No. | Description |
|----------|--|
| M25020 | Proffered Danger Tape Red/Black 2.8" x 1000' |

VIBRA-TITE® THREADLOCKER

Features

- Lock and seal threaded fasteners.
- Stop fasteners from loosening from shock and vibration.
- Performs better than lock washers, bevel washers and other forms of mechanical locking devices.
- Alleviates rust-lock.
- Prevent leakage.

| Part No. | Description |
|----------|---|
| 031005 | Vibra-Tite® 121 Medium Strength Threadlocker (10 ml) Blue |
| 031010 | Vibra-Tite® 121 Medium Strength Threadlocker (50 ml) Blue |



031015

031005

031020

031010

| Part No. | Description |
|----------|--|
| 031015 | Vibra-Tite® 140 High Strength Threadlocker (10 ml) Red |
| 031020 | Vibra-Tite® 140 High Strength Threadlocker (50 ml) Red |

SUPER GLUE

Features

- Superior performance.
- Long shelf life.

| Part No. | Description |
|----------|-------------------------------------|
| 032001 | Proffered 1 oz Maxi-Cure Super Glue |



CONTRACTOR BAGS

Features

- Strong bag to handle most jobs, construction, household, yard, garage, shop, production, home.
- 42 Gallon.
- 33" x 48", 83.8cm x 122cm.
- Ties included.
- 20 Bags/Box.

| Part No. | Description |
|----------|---|
| M26010 | Proffered Contractor Bags, 4 Mil, Black |



| Part No. | Description |
|----------|--|
| M26011 | Weatherall Contractor Bags, 3 Mil, Black |

CARPENTER PENCIL

Features

- 7" in length, #2 HB thick black graphite providing long life with less sharpening.
- Bright yellow in color, easy to locate when dropped.

| Part No. | Description |
|----------|-----------------------------|
| T98003 | Proffered Carpenter Pencils |



GAUGES

Features

- Measure US and Metric thread pitch.
- Resists water, alcohol, oil, and grease.
- Reliable and Accurate.
- Sturdy and Lightweight Plastic.

| Part No. | Description |
|----------|--------------------------------------|
| T98001 | Proffered Bolt Gauge (Inch & Metric) |



T98001



T98002

| Part No. | Description |
|----------|-------------------------------------|
| T98002 | Proffered Screw / Drill & Tap Gauge |

HAND & TOOL WIPES CANISTER / SINGLE PACK

Features

- Dual cleaning surfaces textured and non-scratching cleaning surface.
- Lint free sturdy wipes scrub without tearing.
- No VOCs safe for the environment.
- 82 9"x12" wipes in each canister.
- No water needed
- Cuts grease, grime, oil dirt, lube and mastic but safe on hands.



| Part No. | Description |
|----------|--|
| T99001 | Proffered Hand & Tool Wipes Canister |
| T99002 | Proffered Hand & Tool Wipes Canister Bracket |

| Part No. | Description |
|----------|---|
| T99003 | Proffered Hand & Tool Wipes Single Pack |

SHOP TOWELS

Features

- For Staining, cleaning tools, glass & mirror, grease & oil.
- High absorbency.
- Large 10"x12" towel.



| Part No. | Description |
|----------|-----------------------|
| T99100 | Proffered Shop Towels |

LENS CLEANING TOWELETTES

Features

- For plastic, glass, and polycarbonate lenses.
- Safe and effective with all lens coatings.
- Ideal for glasses, goggles, and face shields.
- Anti-fog, anti-static formula.
- 100 individual pack per box.
- 8"x5" towelette.



| Part No. | Description |
|----------|----------------------------------|
| T99101 | PYRAMEX Lens Cleaning Towelettes |

Proferred®

The Quality You Know™

CUTTING TOOLS & ABRASIVES



JOBBER M2 HIGH SPEED STEEL TWIST DRILL BIT

Features

- Ground flute.
- Black oxide finish.
- M2 HSS.

| Part No. | Description |
|----------|------------------------------|
| C21100 | 1/16" Jobber 135 Deg. |
| C21101 | 5/64" Jobber 135 Deg. |
| C21102 | 3/32" Jobber 135 Deg. |
| C21103 | 7/64" Jobber 135 Deg. |
| C21104 | 1/8" (0.125) Jobber 135 Deg. |
| C21105 | 9/64" Jobber 135 Deg. |
| C21106 | 5/32" Jobber 135 Deg. |
| C21107 | 11/64" Jobber 135 Deg. |
| C21108 | 3/16" Jobber 135 Deg. |
| C21109 | 13/64" Jobber 135 Deg. |
| C21110 | 7/32" Jobber 135 Deg. |
| C21111 | 15/64" Jobber 135 Deg. |
| C21112 | 1/4" Jobber 135 Deg. |
| C21113 | 17/64" Jobber 135 Deg. |
| C21114 | 9/32" Jobber 135 Deg. |



| Part No. | Description |
|----------|------------------------|
| C21115 | 19/64" Jobber 135 Deg. |
| C21116 | 5/16" Jobber 135 Deg. |
| C21117 | 21/64" Jobber 135 Deg. |
| C21118 | 11/32" Jobber 135 Deg. |
| C21119 | 23/64" Jobber 135 Deg. |
| C21120 | 3/8" Jobber 135 Deg. |
| C21121 | 25/64" Jobber 135 Deg. |
| C21122 | 13/32" Jobber 135 Deg. |
| C21123 | 27/64" Jobber 135 Deg. |
| C21124 | 7/16" Jobber 135 Deg. |
| C21125 | 29/64" Jobber 135 Deg. |
| C21126 | 15/32" Jobber 135 Deg. |
| C21127 | 31/64" Jobber 135 Deg. |
| C21128 | 1/2" Jobber 135 Deg. |

WIRE GAUGE M2 HIGH SPEED STEEL TWIST DRILL BIT

Features

- Ground flute.
- Black oxide finish.
- M2 HSS.

| Part No. | Description |
|----------|----------------------------------|
| C21150 | #1 (0.228) Wire Gauge 135 Deg. |
| C21151 | #2 (0.221) Wire Gauge 135 Deg. |
| C21152 | #3 (0.213) Wire Gauge 135 Deg. |
| C21153 | #4 (0.209) Wire Gauge 135 Deg. |
| C21154 | #5 (0.2055) Wire Gauge 135 Deg. |
| C21155 | #6 (0.204) Wire Gauge 135 Deg. |
| C21156 | #7 (0.201) Wire Gauge 135 Deg. |
| C21157 | #8 (0.199) Wire Gauge 135 Deg. |
| C21158 | #9 (0.196) Wire Gauge 135 Deg. |
| C21159 | #10 (0.1935) Wire Gauge 135 Deg. |
| C21160 | #11 (0.191) Wire Gauge 135 Deg. |
| C21161 | #12 (0.189) Wire Gauge 135 Deg. |
| C21162 | #13 (0.185) Wire Gauge 135 Deg. |
| C21163 | #14 (0.182) Wire Gauge 135 Deg. |
| C21164 | #15 (0.18) Wire Gauge 135 Deg. |
| C21165 | #16 (0.177) Wire Gauge 135 Deg. |
| C21166 | #17 (0.173) Wire Gauge 135 Deg. |
| C21167 | #18 (0.1695) Wire Gauge 135 Deg. |
| C21168 | #19 (0.166) Wire Gauge 135 Deg. |
| C21169 | #20 (0.161) Wire Gauge 135 Deg. |
| C21170 | #21 (0.159) Wire Gauge 135 Deg. |
| C21171 | #22 (0.157) Wire Gauge 135 Deg. |



| Part No. | Description |
|----------|----------------------------------|
| C21172 | #23 (0.154) Wire Gauge 135 Deg. |
| C21173 | #24 (0.152) Wire Gauge 135 Deg. |
| C21174 | #25 (0.1495) Wire Gauge 135 Deg. |
| C21175 | #26 (0.147) Wire Gauge 135 Deg. |
| C21176 | #27 (0.144) Wire Gauge 135 Deg. |
| C21177 | #28 (0.1405) Wire Gauge 135 Deg. |
| C21178 | #29 (0.1362) Wire Gauge 135 Deg. |
| C21179 | #30 (0.1285) Wire Gauge 135 Deg. |
| C21180 | #31 (0.12) Wire Gauge 135 Deg. |
| C21181 | #32 (0.116) Wire Gauge 135 Deg. |
| C21182 | #33 (0.113) Wire Gauge 135 Deg. |
| C21183 | #34 (0.111) Wire Gauge 135 Deg. |
| C21184 | #35 (0.11) Wire Gauge 135 Deg. |
| C21185 | #36 (0.1065) Wire Gauge 135 Deg. |
| C21186 | #37 (0.104) Wire Gauge 135 Deg. |
| C21187 | #38 (0.1015) Wire Gauge 135 Deg. |
| C21188 | #39 (0.0995) Wire Gauge 135 Deg. |
| C21189 | #40 (0.098) Wire Gauge 135 Deg. |
| C21190 | #41 (0.096) Wire Gauge 135 Deg. |
| C21191 | #42 (0.0935) Wire Gauge 135 Deg. |
| C21192 | #43 (0.089) Wire Gauge 135 Deg. |
| C21193 | #44 (0.086) Wire Gauge 135 Deg. |

| Part No. | Description |
|----------|----------------------------------|
| C21194 | #45 (0.082) Wire Gauge 135 Deg. |
| C21195 | #46 (0.081) Wire Gauge 135 Deg. |
| C21196 | #47 (0.0785) Wire Gauge 135 Deg. |
| C21197 | #48 (0.076) Wire Gauge 135 Deg. |
| C21198 | #49 (0.073) Wire Gauge 135 Deg. |
| C21199 | #50 (0.07) Wire Gauge 135 Deg. |
| C21200 | #51 (0.067) Wire Gauge 135 Deg. |
| C21201 | #52 (0.0635) Wire Gauge 135 Deg. |

| Part No. | Description |
|----------|----------------------------------|
| C21202 | #53 (0.0595) Wire Gauge 135 Deg. |
| C21203 | #54 (0.055) Wire Gauge 135 Deg. |
| C21204 | #55 (0.052) Wire Gauge 135 Deg. |
| C21205 | #56 (0.0465) Wire Gauge 135 Deg. |
| C21206 | #57 (0.043) Wire Gauge 135 Deg. |
| C21207 | #58 (0.042) Wire Gauge 135 Deg. |
| C21208 | #59 (0.041) Wire Gauge 135 Deg. |
| C21209 | #60 (0.04) Wire Gauge 135 Deg. |

LETTER M2 HIGH SPEED STEEL TWIST DRILL BIT

Features

- Ground flute.
- Black oxide finish.
- M2 HSS.



| Part No. | Description |
|----------|-------------------------------|
| C21250 | A (0.234) Lette Size 135 Deg. |
| C21251 | B (0.238) Lette Size 135 Deg. |
| C21252 | C (0.242) Lette Size 135 Deg. |
| C21253 | D (0.246) Lette Size 135 Deg. |
| C21254 | E (0.25) Lette Size 135 Deg. |
| C21255 | F (0.257) Lette Size 135 Deg. |
| C21256 | G (0.261) Lette Size 135 Deg. |
| C21257 | H (0.266) Lette Size 135 Deg. |
| C21258 | I (0.272) Lette Size 135 Deg. |
| C21259 | J (0.277) Lette Size 135 Deg. |
| C21260 | K (0.281) Lette Size 135 Deg. |
| C21261 | L (0.29) Lette Size 135 Deg. |
| C21262 | M (0.295) Lette Size 135 Deg. |

| Part No. | Description |
|----------|-------------------------------|
| C21263 | N (0.302) Lette Size 135 Deg. |
| C21264 | O (0.316) Lette Size 135 Deg. |
| C21265 | P (0.323) Lette Size 135 Deg. |
| C21266 | Q (0.332) Lette Size 135 Deg. |
| C21267 | R (0.339) Lette Size 135 Deg. |
| C21268 | S (0.348) Lette Size 135 Deg. |
| C21269 | T (0.358) Lette Size 135 Deg. |
| C21270 | U (0.368) Lette Size 135 Deg. |
| C21271 | V (0.377) Lette Size 135 Deg. |
| C21272 | W (0.386) Lette Size 135 Deg. |
| C21273 | X (0.397) Lette Size 135 Deg. |
| C21274 | Y (0.404) Lette Size 135 Deg. |
| C21275 | Z (0.413) Lette Size 135 Deg. |

SILVER & DEMING M2 HIGH SPEED STEEL TWIST DRILL BIT

Features

- Ground flute.
- Black oxide finish.
- M2 HSS.



| Part No. | Description |
|----------|---|
| C21300 | 33/64" (0.5156) S&D 1/2" Shank 118 Deg. |
| C21301 | 17/32" (0.5312) S&D 1/2" Shank 118 Deg. |
| C21302 | 35/64" (0.5469) S&D 1/2" Shank 118 Deg. |
| C21303 | 9/16" (0.5625) S&D 1/2" Shank 118 Deg. |
| C21304 | 37/64" (0.5781) S&D 1/2" Shank 118 Deg. |
| C21305 | 19/32" (0.5938) S&D 1/2" Shank 118 Deg. |
| C21306 | 39/64" (0.6094) S&D 1/2" Shank 118 Deg. |
| C21307 | 5/8" (0.625) S&D 1/2" Shank 118 Deg. |
| C21308 | 41/64" (0.6406) S&D 1/2" Shank 118 Deg. |
| C21309 | 21/32" (0.6562) S&D 1/2" Shank 118 Deg. |
| C21310 | 43/64" (0.6719) S&D 1/2" Shank 118 Deg. |
| C21311 | 11/16" (0.6875) S&D 1/2" Shank 118 Deg. |
| C21312 | 45/64" (0.7031) S&D 1/2" Shank 118 Deg. |
| C21313 | 23/32" (0.7188) S&D 1/2" Shank 118 Deg. |

| Part No. | Description |
|----------|---|
| C21314 | 47/64" (0.7344) S&D 1/2" Shank 118 Deg. |
| C21315 | 3/4" (0.75) S&D 1/2" Shank 118 Deg. |
| C21316 | 49/64" (0.7656) S&D 1/2" Shank 118 Deg. |
| C21317 | 25/32" (0.7812) S&D 1/2" Shank 118 Deg. |
| C21318 | 51/64" (0.7969) S&D 1/2" Shank 118 Deg. |
| C21319 | 13/16" (0.8125) S&D 1/2" Shank 118 Deg. |
| C21320 | 53/64" (0.8281) S&D 1/2" Shank 118 Deg. |
| C21321 | 27/32" (0.8438) S&D 1/2" Shank 118 Deg. |
| C21322 | 55/64" (0.8594) S&D 1/2" Shank 118 Deg. |
| C21323 | 7/8" (0.875) S&D 1/2" Shank 118 Deg. |
| C21324 | 57/64" (0.8906) S&D 1/2" Shank 118 Deg. |
| C21325 | 29/32" (0.9062) S&D 1/2" Shank 118 Deg. |
| C21326 | 59/64" (0.9219) S&D 1/2" Shank 118 Deg. |
| C21327 | 15/16" (0.9375) S&D 1/2" Shank 118 Deg. |

| Part No. | Description |
|----------|--|
| C21328 | 61/64" (0.9531) S&D 1/2" Shank 118 Deg. |
| C21329 | 31/32" (0.9688) S&D 1/2" Shank 118 Deg. |
| C21330 | 63/64" (0.9844) S&D 1/2" Shank 118 Deg. |
| C21331 | 1" (1) S&D 1/2" Shank 118 Deg. |
| C21332 | 1-1/16" (1.0625) S&D 1/2" Shank 118 Deg. |
| C21333 | 1-1/8" (1.125) S&D 1/2" Shank 118 Deg. |

STUB LENGTH M2 HIGH SPEED STEEL TWIST DRILL BIT

Features

- Ground flute.
- Black oxide finish.
- M2 HSS.

| Part No. | Description |
|----------|-------------------------------|
| C21350 | 1/16" (0.0625) Stub 135 Deg. |
| C21351 | 5/64" (0.0781) Stub 135 Deg. |
| C21352 | 3/32" (0.0938) Stub 135 Deg. |
| C21353 | 7/64" (0.1094) Stub 135 Deg. |
| C21354 | 1/8" (0.125) Stub 135 Deg. |
| C21355 | 9/64" (0.1406) Stub 135 Deg. |
| C21356 | 5/32" (0.1562) Stub 135 Deg. |
| C21357 | 11/64" (0.1719) Stub 135 Deg. |
| C21358 | 3/16" (0.1875) Stub 135 Deg. |
| C21359 | 13/64" (0.2031) Stub 135 Deg. |
| C21360 | 7/32" (0.2188) Stub 135 Deg. |
| C21361 | 15/64" (0.2344) Stub 135 Deg. |
| C21362 | 1/4" (0.25) Stub 135 Deg. |
| C21363 | 17/64" (0.2656) Stub 135 Deg. |
| C21364 | 9/32" (0.2812) Stub 135 Deg. |

AIRCRAFT M2 HIGH SPEED STEEL TWIST DRILL BIT

Features

- Ground flute.
- Black oxide finish.
- M2 HSS.

| Part No. | Description |
|----------|--|
| C21400 | 1/16" (0.0625) x 6" Aircraft 135 Deg. |
| C21401 | 1/8" (0.125) x 6" Aircraft 135 Deg. |
| C21402 | 9/64" (0.1406) x 6" Aircraft 135 Deg. |
| C21403 | 5/32" (0.1563) x 6" Aircraft 135 Deg. |
| C21404 | 11/64" (0.1719) x 6" Aircraft 135 Deg. |
| C21405 | 3/16" (0.1875) x 6" Aircraft 135 Deg. |
| C21406 | 13/64" (0.2031) x 6" Aircraft 135 Deg. |
| C21407 | 7/32" (0.2188) x 6" Aircraft 135 Deg. |
| C21408 | 15/64" (0.2344) x 6" Aircraft 135 Deg. |
| C21409 | 1/4" (0.25) x 6" Aircraft 135 Deg. |
| C21410 | 17/64" (0.2656) x 6" Aircraft 135 Deg. |
| C21411 | 9/32" (0.2813) x 6" Aircraft 135 Deg. |
| C21412 | 5/16" (0.3125) x 6" Aircraft 135 Deg. |
| C21413 | 11/32" (0.3438) x 6" Aircraft 135 Deg. |

| Part No. | Description |
|----------|--|
| C21334 | 1-3/16" (1.1875) S&D 1/2" Shank 118 Deg. |
| C21335 | 1-1/4" (1.25) S&D 1/2" Shank 118 Deg. |
| C21336 | 1-5/16" (1.3125) S&D 1/2" Shank 118 Deg. |
| C21337 | 1-3/8" (1.375) S&D 1/2" Shank 118 Deg. |
| C21338 | 1-1/2" (1.5) S&D 1/2" Shank 118 Deg. |



| Part No. | Description |
|----------|-------------------------------|
| C21365 | 19/64" (0.2969) Stub 135 Deg. |
| C21366 | 5/16" (0.3125) Stub 135 Deg. |
| C21367 | 21/64" (0.3281) Stub 135 Deg. |
| C21368 | 11/32" (0.3438) Stub 135 Deg. |
| C21369 | 23/64" (0.3594) Stub 135 Deg. |
| C21370 | 3/8" (0.375) Stub 135 Deg. |
| C21371 | 25/64" (0.3906) Stub 135 Deg. |
| C21372 | 13/32" (0.4062) Stub 135 Deg. |
| C21373 | 27/64" (0.4219) Stub 135 Deg. |
| C21374 | 7/16" (0.4375) Stub 135 Deg. |
| C21375 | 29/64" (0.4531) Stub 135 Deg. |
| C21376 | 15/32" (0.4688) Stub 135 Deg. |
| C21377 | 31/64" (0.4844) Stub 135 Deg. |
| C21378 | 1/2" (0.5) Stub 135 Deg. |



| Part No. | Description |
|----------|---|
| C21414 | 3/8" (0.375) x 6" Aircraft 135 Deg. |
| C21415 | 7/16" (0.4375) x 6" Aircraft 135 Deg. |
| C21416 | 1/2" (0.5) x 6" Aircraft 135 Deg. |
| C21417 | 1/8" (0.125) x 12" Aircraft 135 Deg. |
| C21418 | 5/32" (0.1563) x 12" Aircraft 135 Deg. |
| C21419 | 3/16" (0.1875) x 12" Aircraft 135 Deg. |
| C21420 | 7/32" (0.2188) x 12" Aircraft 135 Deg. |
| C21421 | 1/4" (0.25) x 12" Aircraft 135 Deg. |
| C21422 | 9/32" (0.2813) x 12" Aircraft 135 Deg. |
| C21423 | 5/16" (0.3125) x 12" Aircraft 135 Deg. |
| C21424 | 11/32" (0.3438) x 12" Aircraft 135 Deg. |
| C21425 | 3/8" (0.375) x 12" Aircraft 135 Deg. |
| C21426 | 7/16" (0.4375) x 12" Aircraft 135 Deg. |
| C21427 | 1/2" (0.5) x 12" Aircraft 135 Deg. |

DOUBLE END M2 HIGH SPEED STEEL TWIST DRILL BIT

Features

- Heavy duty.
- Bright and black finish.
- M2 HSS.

| Part No. | Description |
|----------|-----------------------------------|
| C21450 | 1/8" (0.1250) Double End 135 Deg. |



| Part No. | Description |
|----------|----------------------------------|
| C21451 | #30 (0.1285) Double End 135 Deg. |

JOBBER M2 HSS BLACK AND GOLD DRILL BIT

Features

- Ground flute.
- Black & gold finish.
- M2 HSS.

| Part No. | Description |
|----------|--|
| C26100 | 1/16" (0.0625) Jobbe 135 Deg. M2 HSS Black and Gold |
| C26101 | 5/64" (0.0781) Jobbe 135 Deg. M2 HSS Black and Gold |
| C26102 | 3/32" (0.0938) Jobbe 135 Deg. M2 HSS Black and Gold |
| C26103 | 7/64" (0.1094) Jobbe 135 Deg. M2 HSS Black and Gold |
| C26104 | 1/8" (0.125) Jobbe 135 Deg. M2 HSS Black and Gold |
| C26105 | 9/64" (0.1406) Jobbe 135 Deg. M2 HSS Black and Gold |
| C26106 | 5/32" (0.1562) Jobbe 135 Deg. M2 HSS Black and Gold |
| C26107 | 11/64" (0.1719) Jobbe 135 Deg. M2 HSS Black and Gold |
| C26108 | 3/16" (0.1875) Jobbe 135 Deg. M2 HSS Black and Gold |
| C26109 | 13/64" (0.2031) Jobbe 135 Deg. M2 HSS Black and Gold |
| C26110 | 7/32" (0.2188) Jobbe 135 Deg. M2 HSS Black and Gold |
| C26111 | 15/64" (0.2344) Jobbe 135 Deg. M2 HSS Black and Gold |
| C26112 | 1/4" (0.25) Jobbe 135 Deg. M2 HSS Black and Gold |
| C26113 | 17/64" (0.2656) Jobbe 135 Deg. M2 HSS Black and Gold |
| C26114 | 9/32" (0.2812) Jobbe 135 Deg. M2 HSS Black and Gold |



| Part No. | Description |
|----------|--|
| C26115 | 19/64" (0.2969) Jobbe 135 Deg. M2 HSS Black and Gold |
| C26116 | 5/16" (0.3125) Jobbe 135 Deg. M2 HSS Black and Gold |
| C26117 | 21/64" (0.3281) Jobbe 135 Deg. M2 HSS Black and Gold |
| C26118 | 11/32" (0.3438) Jobbe 135 Deg. M2 HSS Black and Gold |
| C26119 | 23/64" (0.3594) Jobbe 135 Deg. M2 HSS Black and Gold |
| C26120 | 3/8" (0.375) Jobbe 135 Deg. M2 HSS Black and Gold |
| C26121 | 25/64" (0.3906) Jobbe 135 Deg. M2 HSS Black and Gold |
| C26122 | 13/32" (0.4062) Jobbe 135 Deg. M2 HSS Black and Gold |
| C26123 | 27/64" (0.4219) Jobbe 135 Deg. M2 HSS Black and Gold |
| C26124 | 7/16" (0.4375) Jobbe 135 Deg. M2 HSS Black and Gold |
| C26125 | 29/64" (0.4531) Jobbe 135 Deg. M2 HSS Black and Gold |
| C26126 | 15/32" (0.4688) Jobbe 135 Deg. M2 HSS Black and Gold |
| C26127 | 31/64" (0.4844) Jobbe 135 Deg. M2 HSS Black and Gold |
| C26128 | 1/2" (0.5) Jobbe 135 Deg. M2 HSS Black and Gold |

WIRE GAUGE M2 HSS BLACK AND GOLD DRILL BIT

Features

- Ground flute.
- Black & gold finish.
- M2 HSS.

| Part No. | Description |
|----------|--|
| C26150 | #1 (0.228) Wire Gauge 135 Deg. M2 HSS Black and Gold |
| C26151 | #2 (0.221) Wire Gauge 135 Deg. M2 HSS Black and Gold |
| C26152 | #3 (0.213) Wire Gauge 135 Deg. M2 HSS Black and Gold |
| C26153 | #4 (0.209) Wire Gauge 135 Deg. M2 HSS Black and Gold |
| C26154 | #5 (0.2055) Wire Gauge 135 Deg. M2 HSS Black and Gold |
| C26155 | #6 (0.204) Wire Gauge 135 Deg. M2 HSS Black and Gold |
| C26156 | #7 (0.201) Wire Gauge 135 Deg. M2 HSS Black and Gold |
| C26157 | #8 (0.199) Wire Gauge 135 Deg. M2 HSS Black and Gold |
| C26158 | #9 (0.196) Wire Gauge 135 Deg. M2 HSS Black and Gold |
| C26159 | #10 (0.1935) Wire Gauge 135 Deg. M2 HSS Black and Gold |
| C26160 | #11 (0.191) Wire Gauge 135 Deg. M2 HSS Black and Gold |
| C26161 | #12 (0.189) Wire Gauge 135 Deg. M2 HSS Black and Gold |
| C26162 | #13 (0.185) Wire Gauge 135 Deg. M2 HSS Black and Gold |
| C26163 | #14 (0.182) Wire Gauge 135 Deg. M2 HSS Black and Gold |
| C26164 | #15 (0.18) Wire Gauge 135 Deg. M2 HSS Black and Gold |



| Part No. | Description |
|----------|--|
| C26165 | #16 (0.177) Wire Gauge 135 Deg. M2 HSS Black and Gold |
| C26166 | #17 (0.173) Wire Gauge 135 Deg. M2 HSS Black and Gold |
| C26167 | #18 (0.1695) Wire Gauge 135 Deg. M2 HSS Black and Gold |
| C26168 | #19 (0.166) Wire Gauge 135 Deg. M2 HSS Black and Gold |
| C26169 | #20 (0.161) Wire Gauge 135 Deg. M2 HSS Black and Gold |
| C26170 | #21 (0.159) Wire Gauge 135 Deg. M2 HSS Black and Gold |
| C26171 | #22 (0.157) Wire Gauge 135 Deg. M2 HSS Black and Gold |
| C26172 | #23 (0.154) Wire Gauge 135 Deg. M2 HSS Black and Gold |
| C26173 | #24 (0.152) Wire Gauge 135 Deg. M2 HSS Black and Gold |
| C26174 | #25 (0.1495) Wire Gauge 135 Deg. M2 HSS Black and Gold |
| C26175 | #26 (0.147) Wire Gauge 135 Deg. M2 HSS Black and Gold |
| C26176 | #27 (0.144) Wire Gauge 135 Deg. M2 HSS Black and Gold |
| C26177 | #28 (0.1405) Wire Gauge 135 Deg. M2 HSS Black and Gold |
| C26178 | #29 (0.1362) Wire Gauge 135 Deg. M2 HSS Black and Gold |
| C26179 | #30 (0.1285) Wire Gauge 135 Deg. M2 HSS Black and Gold |

| Part No. | Description |
|----------|--|
| C26180 | #31 (0.12) Wire Gauge 135 Deg. M2 HSS Black and Gold |
| C26181 | #32 (0.116) Wire Gauge 135 Deg. M2 HSS Black and Gold |
| C26182 | #33 (0.113) Wire Gauge 135 Deg. M2 HSS Black and Gold |
| C26183 | #34 (0.111) Wire Gauge 135 Deg. M2 HSS Black and Gold |
| C26184 | #35 (0.11) Wire Gauge 135 Deg. M2 HSS Black and Gold |
| C26185 | #36 (0.1065) Wire Gauge 135 Deg. M2 HSS Black and Gold |
| C26186 | #37 (0.104) Wire Gauge 135 Deg. M2 HSS Black and Gold |
| C26187 | #38 (0.1015) Wire Gauge 135 Deg. M2 HSS Black and Gold |
| C26188 | #39 (0.0995) Wire Gauge 135 Deg. M2 HSS Black and Gold |
| C26189 | #40 (0.098) Wire Gauge 135 Deg. M2 HSS Black and Gold |
| C26190 | #41 (0.096) Wire Gauge 135 Deg. M2 HSS Black and Gold |
| C26191 | #42 (0.0935) Wire Gauge 135 Deg. M2 HSS Black and Gold |
| C26192 | #43 (0.089) Wire Gauge 135 Deg. M2 HSS Black and Gold |
| C26193 | #44 (0.086) Wire Gauge 135 Deg. M2 HSS Black and Gold |
| C26194 | #45 (0.082) Wire Gauge 135 Deg. M2 HSS Black and Gold |

| Part No. | Description |
|----------|--|
| C26195 | #46 (0.081) Wire Gauge 135 Deg. M2 HSS Black and Gold |
| C26196 | #47 (0.0785) Wire Gauge 135 Deg. M2 HSS Black and Gold |
| C26197 | #48 (0.076) Wire Gauge 135 Deg. M2 HSS Black and Gold |
| C26198 | #49 (0.073) Wire Gauge 135 Deg. M2 HSS Black and Gold |
| C26199 | #50 (0.07) Wire Gauge 135 Deg. M2 HSS Black and Gold |
| C26200 | #51 (0.067) Wire Gauge 135 Deg. M2 HSS Black and Gold |
| C26201 | #52 (0.0635) Wire Gauge 135 Deg. M2 HSS Black and Gold |
| C26202 | #53 (0.0595) Wire Gauge 135 Deg. M2 HSS Black and Gold |
| C26203 | #54 (0.055) Wire Gauge 135 Deg. M2 HSS Black and Gold |
| C26204 | #55 (0.052) Wire Gauge 135 Deg. M2 HSS Black and Gold |
| C26205 | #56 (0.0465) Wire Gauge 135 Deg. M2 HSS Black and Gold |
| C26206 | #57 (0.043) Wire Gauge 135 Deg. M2 HSS Black and Gold |
| C26207 | #58 (0.042) Wire Gauge 135 Deg. M2 HSS Black and Gold |
| C26208 | #59 (0.041) Wire Gauge 135 Deg. M2 HSS Black and Gold |
| C26209 | #60 (0.04) Wire Gauge 135 Deg. M2 HSS Black and Gold |

LETTER M2 HSS BLACK AND GOLD DRILL BIT

Features

- Ground flute.
- Black & gold finish.
- M2 HSS.



| Part No. | Description |
|----------|--|
| C26250 | A (0.234) Letter Size 135 Deg. M2 HSS Black and Gold |
| C26251 | B (0.238) Letter Size 135 Deg. M2 HSS Black and Gold |
| C26252 | C (0.242) Letter Size 135 Deg. M2 HSS Black and Gold |
| C26253 | D (0.246) Letter Size 135 Deg. M2 HSS Black and Gold |
| C26254 | E (0.25) Letter Size 135 Deg. M2 HSS Black and Gold |
| C26255 | F (0.257) Letter Size 135 Deg. M2 HSS Black and Gold |
| C26256 | G (0.261) Letter Size 135 Deg. M2 HSS Black and Gold |
| C26257 | H (0.266) Letter Size 135 Deg. M2 HSS Black and Gold |
| C26258 | I (0.272) Letter Size 135 Deg. M2 HSS Black and Gold |
| C26259 | J (0.277) Letter Size 135 Deg. M2 HSS Black and Gold |
| C26260 | K (0.281) Letter Size 135 Deg. M2 HSS Black and Gold |
| C26261 | L (0.29) Letter Size 135 Deg. M2 HSS Black and Gold |
| C26262 | M (0.295) Letter Size 135 Deg. M2 HSS Black and Gold |

| Part No. | Description |
|----------|--|
| C26263 | N (0.302) Letter Size 135 Deg. M2 HSS Black and Gold |
| C26264 | O (0.316) Letter Size 135 Deg. M2 HSS Black and Gold |
| C26265 | P (0.323) Letter Size 135 Deg. M2 HSS Black and Gold |
| C26266 | Q (0.332) Letter Size 135 Deg. M2 HSS Black and Gold |
| C26267 | R (0.339) Letter Size 135 Deg. M2 HSS Black and Gold |
| C26268 | S (0.348) Letter Size 135 Deg. M2 HSS Black and Gold |
| C26269 | T (0.358) Letter Size 135 Deg. M2 HSS Black and Gold |
| C26270 | U (0.368) Letter Size 135 Deg. M2 HSS Black and Gold |
| C26271 | V (0.377) Letter Size 135 Deg. M2 HSS Black and Gold |
| C26272 | W (0.386) Letter Size 135 Deg. M2 HSS Black and Gold |
| C26273 | X (0.397) Letter Size 135 Deg. M2 HSS Black and Gold |
| C26274 | Y (0.404) Letter Size 135 Deg. M2 HSS Black and Gold |
| C26275 | Z (0.413) Letter Size 135 Deg. M2 HSS Black and Gold |

SILVER & DEMING M2 HSS BLACK AND GOLD DRILL BIT

Features

- Ground flute.
- Black & gold finish.
- M2 HSS.



| Part No. | Description |
|----------|---|
| C26300 | 33/64" (0.5156) S&D 1/2" Shank 118 Deg. M2 HSS Black and Gold |
| C26301 | 17/32" (0.5312) S&D 1/2" Shank 118 Deg. M2 HSS Black and Gold |
| C26302 | 35/64" (0.5469) S&D 1/2" Shank 118 Deg. M2 HSS Black and Gold |
| C26303 | 9/16" (0.5625) S&D 1/2" Shank 118 Deg. M2 HSS Black and Gold |
| C26304 | 37/64" (0.5781) S&D 1/2" Shank 118 Deg. M2 HSS Black and Gold |
| C26305 | 19/32" (0.5938) S&D 1/2" Shank 118 Deg. M2 HSS Black and Gold |
| C26306 | 39/64" (0.6094) S&D 1/2" Shank 118 Deg. M2 HSS Black and Gold |

| Part No. | Description |
|----------|---|
| C26307 | 5/8" (0.625) S&D 1/2" Shank 118 Deg. M2 HSS Black and Gold |
| C26308 | 41/64" (0.6406) S&D 1/2" Shank 118 Deg. M2 HSS Black and Gold |
| C26309 | 21/32" (0.6562) S&D 1/2" Shank 118 Deg. M2 HSS Black and Gold |
| C26310 | 43/64" (0.6719) S&D 1/2" Shank 118 Deg. M2 HSS Black and Gold |
| C26311 | 11/16" (0.6875) S&D 1/2" Shank 118 Deg. M2 HSS Black and Gold |
| C26312 | 45/64" (0.7031) S&D 1/2" Shank 118 Deg. M2 HSS Black and Gold |
| C26313 | 23/32" (0.7188) S&D 1/2" Shank 118 Deg. M2 HSS Black and Gold |

| Part No. | Description |
|----------|---|
| C26314 | 47/64" (0.7344) S&D 1/2" Shank 118 Deg. M2 HSS Black and Gold |
| C26315 | 3/4" (0.75) S&D 1/2" Shank 118 Deg. M2 HSS Black and Gold |
| C26316 | 49/64" (0.7656) S&D 1/2" Shank 118 Deg. M2 HSS Black and Gold |
| C26317 | 25/32" (0.7812) S&D 1/2" Shank 118 Deg. M2 HSS Black and Gold |
| C26318 | 51/64" (0.7969) S&D 1/2" Shank 118 Deg. M2 HSS Black and Gold |
| C26319 | 13/16" (0.8125) S&D 1/2" Shank 118 Deg. M2 HSS Black and Gold |
| C26320 | 53/64" (0.8281) S&D 1/2" Shank 118 Deg. M2 HSS Black and Gold |
| C26321 | 27/32" (0.8438) S&D 1/2" Shank 118 Deg. M2 HSS Black and Gold |
| C26322 | 55/64" (0.8594) S&D 1/2" Shank 118 Deg. M2 HSS Black and Gold |
| C26323 | 7/8" (0.875) S&D 1/2" Shank 118 Deg. M2 HSS Black and Gold |
| C26324 | 57/64" (0.8906) S&D 1/2" Shank 118 Deg. M2 HSS Black and Gold |

| Part No. | Description |
|----------|--|
| C26325 | 29/32" (0.9062) S&D 1/2" Shank 118 Deg. M2 HSS Black and Gold |
| C26326 | 59/64" (0.9219) S&D 1/2" Shank 118 Deg. M2 HSS Black and Gold |
| C26327 | 15/16" (0.9375) S&D 1/2" Shank 118 Deg. M2 HSS Black and Gold |
| C26328 | 61/64" (0.9531) S&D 1/2" Shank 118 Deg. M2 HSS Black and Gold |
| C26329 | 31/32" (0.9688) S&D 1/2" Shank 118 Deg. M2 HSS Black and Gold |
| C26330 | 63/64" (0.9844) S&D 1/2" Shank 118 Deg. M2 HSS Black and Gold |
| C26331 | 1" (1) S&D 1/2" Shank 118 Deg. M2 HSS Black and Gold |
| C26332 | 1-1/16" (1.0625) S&D 1/2" Shank 118 Deg. M2 HSS Black and Gold |
| C26333 | 1-1/8" (1.125) S&D 1/2" Shank 118 Deg. M2 HSS Black and Gold |
| C26334 | 1-3/16" (1.1875) S&D 1/2" Shank 118 Deg. M2 HSS Black and Gold |
| C26335 | 1-1/4" (1.25) S&D 1/2" Shank 118 Deg. M2 HSS Black and Gold |

MECHANICS M2 HSS BLACK AND GOLD DRILL BIT

Features

- Ground flute.
- Black & gold finish.
- M2 HSS.



| Part No. | Description |
|----------|--|
| C26350 | 1/16" (0.0625) Mechanics 135 Deg. M2 HSS Black and Gold |
| C26351 | 5/64" (0.0781) Mechanics 135 Deg. M2 HSS Black and Gold |
| C26352 | 3/32" (0.0938) Mechanics 135 Deg. M2 HSS Black and Gold |
| C26353 | 7/64" (0.1094) Mechanics 135 Deg. M2 HSS Black and Gold |
| C26354 | 1/8" (0.125) Mechanics 135 Deg. M2 HSS Black and Gold |
| C26355 | 9/64" (0.1406) Mechanics 135 Deg. M2 HSS Black and Gold |
| C26356 | 5/32" (0.1562) Mechanics 135 Deg. M2 HSS Black and Gold |
| C26357 | 11/64" (0.1719) Mechanics 135 Deg. M2 HSS Black and Gold |
| C26358 | 3/16" (0.1875) Mechanics 135 Deg. M2 HSS Black and Gold |
| C26359 | 13/64" (0.2031) Mechanics 135 Deg. M2 HSS Black and Gold |
| C26360 | 7/32" (0.2188) Mechanics 135 Deg. M2 HSS Black and Gold |
| C26361 | 15/64" (0.2344) Mechanics 135 Deg. M2 HSS Black and Gold |
| C26362 | 1/4" (0.25) Mechanics 135 Deg. M2 HSS Black and Gold |
| C26363 | 17/64" (0.2656) Mechanics 135 Deg. M2 HSS Black and Gold |
| C26364 | 9/32" (0.2812) Mechanics 135 Deg. M2 HSS Black and Gold |

| Part No. | Description |
|----------|--|
| C26365 | 19/64" (0.2969) Mechanics 135 Deg. M2 HSS Black and Gold |
| C26366 | 5/16" (0.3125) Mechanics 135 Deg. M2 HSS Black and Gold |
| C26367 | 21/64" (0.3281) Mechanics 135 Deg. M2 HSS Black and Gold |
| C26368 | 11/32" (0.3438) Mechanics 135 Deg. M2 HSS Black and Gold |
| C26369 | 23/64" (0.3594) Mechanics 135 Deg. M2 HSS Black and Gold |
| C26370 | 3/8" (0.375) Mechanics 135 Deg. M2 HSS Black and Gold |
| C26371 | 25/64" (0.3906) Mechanics 135 Deg. M2 HSS Black and Gold |
| C26372 | 13/32" (0.4062) Mechanics 135 Deg. M2 HSS Black and Gold |
| C26373 | 27/64" (0.4219) Mechanics 135 Deg. M2 HSS Black and Gold |
| C26374 | 7/16" (0.4375) Mechanics 135 Deg. M2 HSS Black and Gold |
| C26375 | 29/64" (0.4531) Mechanics 135 Deg. M2 HSS Black and Gold |
| C26376 | 15/32" (0.4688) Mechanics 135 Deg. M2 HSS Black and Gold |
| C26377 | 31/64" (0.4844) Mechanics 135 Deg. M2 HSS Black and Gold |
| C26378 | 1/2" (0.5) Mechanics 135 Deg. M2 HSS Black and Gold |

JOBBER M35 COBALT TWIST DRILL BIT

Features

- Ground flute.
- Gold finish.
- M35 cobalt.



| Part No. | Description |
|----------|--|
| C22004 | 1/16" (0.0625) Cobalt 135 Deg. Jobber |
| C22005 | 5/64" (0.0781) Cobalt 135 Deg. Jobber |
| C22006 | 3/32" (0.0938) Cobalt 135 Deg. Jobber |
| C22007 | 7/64" (0.1094) Cobalt 135 Deg. Jobber |
| C22008 | 1/8" (0.125) Cobalt 135 Deg. Jobber |
| C22009 | 9/64" (0.1406) Cobalt 135 Deg. Jobber |
| C22010 | 5/32" (0.1562) Cobalt 135 Deg. Jobber |
| C22011 | 11/64" (0.1719) Cobalt 135 Deg. Jobber |
| C22012 | 3/16" (0.1875) Cobalt 135 Deg. Jobber |

| Part No. | Description |
|----------|--|
| C22013 | 13/64" (0.2031) Cobalt 135 Deg. Jobber |
| C22014 | 7/32" (0.2188) Cobalt 135 Deg. Jobber |
| C22015 | 15/64" (0.2344) Cobalt 135 Deg. Jobber |
| C22016 | 1/4" (0.25) Cobalt 135 Deg. Jobber |
| C22017 | 17/64" (0.2656) Cobalt 135 Deg. Jobber |
| C22018 | 9/32" (0.2812) Cobalt 135 Deg. Jobber |
| C22019 | 19/64" (0.2969) Cobalt 135 Deg. Jobber |
| C22020 | 5/16" (0.3125) Cobalt 135 Deg. Jobber |
| C22021 | 21/64" (0.3281) Cobalt 135 Deg. Jobber |

| Part No. | Description |
|----------|--|
| C22022 | 11/32" (0.3438) Cobalt 135 Deg. Jobber |
| C22023 | 23/64" (0.3594) Cobalt 135 Deg. Jobber |
| C22024 | 3/8" (0.375) Cobalt 135 Deg. Jobber |
| C22025 | 25/64" (0.3906) Cobalt 135 Deg. Jobber |
| C22026 | 13/32" (0.4062) Cobalt 135 Deg. Jobber |
| C22027 | 27/64" (0.4219) Cobalt 135 Deg. Jobber |

| Part No. | Description |
|----------|--|
| C22028 | 7/16" (0.4375) Cobalt 135 Deg. Jobber |
| C22029 | 29/64" (0.4531) Cobalt 135 Deg. Jobber |
| C22030 | 15/32" (0.4688) Cobalt 135 Deg. Jobber |
| C22031 | 31/64" (0.4844) Cobalt 135 Deg. Jobber |
| C22032 | 1/2" (0.5) Cobalt 135 Deg. Jobber |

WIRE GAUGE M35 COBALT TWIST DRILL BIT

Features

- Ground flute.
- Gold finish.
- M35 cobalt.



| Part No. | Description |
|----------|---|
| C22150 | #1 (0.228) Cobalt 135 Deg. Wire Gauge |
| C22151 | #2 (0.221) Cobalt 135 Deg. Wire Gauge |
| C22152 | #3 (0.213) Cobalt 135 Deg. Wire Gauge |
| C22153 | #4 (0.209) Cobalt 135 Deg. Wire Gauge |
| C22154 | #5 (0.2055) Cobalt 135 Deg. Wire Gauge |
| C22155 | #6 (0.204) Cobalt 135 Deg. Wire Gauge |
| C22156 | #7 (0.201) Cobalt 135 Deg. Wire Gauge |
| C22157 | #8 (0.199) Cobalt 135 Deg. Wire Gauge |
| C22158 | #9 (0.196) Cobalt 135 Deg. Wire Gauge |
| C22159 | #10 (0.1935) Cobalt 135 Deg. Wire Gauge |
| C22160 | #11 (0.191) Cobalt 135 Deg. Wire Gauge |
| C22161 | #12 (0.189) Cobalt 135 Deg. Wire Gauge |
| C22162 | #13 (0.185) Cobalt 135 Deg. Wire Gauge |
| C22163 | #14 (0.182) Cobalt 135 Deg. Wire Gauge |
| C22164 | #15 (0.18) Cobalt 135 Deg. Wire Gauge |
| C22165 | #16 (0.177) Cobalt 135 Deg. Wire Gauge |
| C22166 | #17 (0.173) Cobalt 135 Deg. Wire Gauge |
| C22167 | #18 (0.1695) Cobalt 135 Deg. Wire Gauge |
| C22168 | #19 (0.166) Cobalt 135 Deg. Wire Gauge |
| C22169 | #20 (0.161) Cobalt 135 Deg. Wire Gauge |
| C22170 | #21 (0.159) Cobalt 135 Deg. Wire Gauge |
| C22171 | #22 (0.157) Cobalt 135 Deg. Wire Gauge |
| C22172 | #23 (0.154) Cobalt 135 Deg. Wire Gauge |
| C22173 | #24 (0.152) Cobalt 135 Deg. Wire Gauge |
| C22174 | #25 (0.1495) Cobalt 135 Deg. Wire Gauge |
| C22175 | #26 (0.147) Cobalt 135 Deg. Wire Gauge |
| C22176 | #27 (0.144) Cobalt 135 Deg. Wire Gauge |
| C22177 | #28 (0.1405) Cobalt 135 Deg. Wire Gauge |
| C22178 | #29 (0.1362) Cobalt 135 Deg. Wire Gauge |
| C22179 | #30 (0.1285) Cobalt 135 Deg. Wire Gauge |

| Part No. | Description |
|----------|---|
| C22180 | #31 (0.12) Cobalt 135 Deg. Wire Gauge |
| C22181 | #32 (0.116) Cobalt 135 Deg. Wire Gauge |
| C22182 | #33 (0.113) Cobalt 135 Deg. Wire Gauge |
| C22183 | #34 (0.111) Cobalt 135 Deg. Wire Gauge |
| C22184 | #35 (0.11) Cobalt 135 Deg. Wire Gauge |
| C22185 | #36 (0.1065) Cobalt 135 Deg. Wire Gauge |
| C22186 | #37 (0.104) Cobalt 135 Deg. Wire Gauge |
| C22187 | #38 (0.1015) Cobalt 135 Deg. Wire Gauge |
| C22188 | #39 (0.0995) Cobalt 135 Deg. Wire Gauge |
| C22189 | #40 (0.098) Cobalt 135 Deg. Wire Gauge |
| C22190 | #41 (0.096) Cobalt 135 Deg. Wire Gauge |
| C22191 | #42 (0.0935) Cobalt 135 Deg. Wire Gauge |
| C22192 | #43 (0.089) Cobalt 135 Deg. Wire Gauge |
| C22193 | #44 (0.086) Cobalt 135 Deg. Wire Gauge |
| C22194 | #45 (0.082) Cobalt 135 Deg. Wire Gauge |
| C22195 | #46 (0.081) Cobalt 135 Deg. Wire Gauge |
| C22196 | #47 (0.0785) Cobalt 135 Deg. Wire Gauge |
| C22197 | #48 (0.076) Cobalt 135 Deg. Wire Gauge |
| C22198 | #49 (0.073) Cobalt 135 Deg. Wire Gauge |
| C22199 | #50 (0.07) Cobalt 135 Deg. Wire Gauge |
| C22200 | #51 (0.067) Cobalt 135 Deg. Wire Gauge |
| C22201 | #52 (0.0635) Cobalt 135 Deg. Wire Gauge |
| C22202 | #53 (0.0595) Cobalt 135 Deg. Wire Gauge |
| C22203 | #54 (0.055) Cobalt 135 Deg. Wire Gauge |
| C22204 | #55 (0.052) Cobalt 135 Deg. Wire Gauge |
| C22205 | #56 (0.0465) Cobalt 135 Deg. Wire Gauge |
| C22206 | #57 (0.043) Cobalt 135 Deg. Wire Gauge |
| C22207 | #58 (0.042) Cobalt 135 Deg. Wire Gauge |
| C22208 | #59 (0.041) Cobalt 135 Deg. Wire Gauge |
| C22209 | #60 (0.04) Cobalt 135 Deg. Wire Gauge |

SILVER & DEMING M35 COBALT TWIST DRILL BIT

Features

- Ground flute.
- Gold finish.
- M35 cobalt.

| Part No. | Description |
|----------|--|
| C22301 | 17/32" (0.5312) Cobalt 118 Deg. S&D 1/2" Shank |
| C22303 | 9/16" (0.5625) Cobalt 118 Deg. S&D 1/2" Shank |
| C22305 | 19/32" (0.5938) Cobalt 118 Deg. S&D 1/2" Shank |
| C22307 | 5/8" (0.625) Cobalt 118 Deg. S&D 1/2" Shank |
| C22309 | 21/32" (0.6562) Cobalt 118 Deg. S&D 1/2" Shank |
| C22311 | 11/16" (0.6875) Cobalt 118 Deg. S&D 1/2" Shank |
| C22313 | 23/32" (0.7188) Cobalt 118 Deg. S&D 1/2" Shank |
| C22315 | 3/4" (0.75) Cobalt 118 Deg. S&D 1/2" Shank |
| C22317 | 25/32" (0.7812) Cobalt 118 Deg. S&D 1/2" Shank |
| C22319 | 13/16" (0.8125) Cobalt 118 Deg. S&D 1/2" Shank |
| C22321 | 27/32" (0.8438) Cobalt 118 Deg. S&D 1/2" Shank |
| C22323 | 7/8" (0.875) Cobalt 118 Deg. S&D 1/2" Shank |



| Part No. | Description |
|----------|---|
| C22325 | 29/32" (0.9062) Cobalt 118 Deg. S&D 1/2" Shank |
| C22327 | 15/16" (0.9375) Cobalt 118 Deg. S&D 1/2" Shank |
| C22329 | 31/32" (0.9688) Cobalt 118 Deg. S&D 1/2" Shank |
| C22331 | 1" (1) Cobalt 118 Deg. S&D 1/2" Shank |
| C22332 | 1-1/16" (1.0625) Cobalt 118 Deg. S&D 1/2" Shank |
| C22333 | 1-1/8" (1.125) Cobalt 118 Deg. S&D 1/2" Shank |
| C22334 | 1-3/16" (1.1875) Cobalt 118 Deg. S&D 1/2" Shank |
| C22335 | 1-1/4" (1.25) Cobalt 118 Deg. S&D 1/2" Shank |
| C22336 | 1-5/16" (1.3125) Cobalt 118 Deg. S&D 1/2" Shank |
| C22337 | 1-3/8" (1.375) Cobalt 118 Deg. S&D 1/2" Shank |
| C22338 | 1-1/2" (1.5) Cobalt 118 Deg. S&D 1/2" Shank |

21 PIECE M2 HIGH SPEED STEEL DRILL BIT SET

Features

- 21-piece Jobber length Set
- 1/16" - 3/8" in 1/64" increments
- M2 material with a black finish
- Split drill point
- 135° cutting angle
- Brinell hardness HB 200-220
- Plastic storage index case

| Part No. | Description |
|----------|---|
| C20001 | 21 Piece M2 HSS Jobber Drill Bit Set (Box Case) |



29 PIECE M2 HIGH SPEED STEEL DRILL BIT SET

Features

- 29-piece Jobber length Set
- 1/16" - 1/2" in 1/64" increments
- M2 material with a black finish
- Split drill point
- 135° cutting angle
- Brinell hardness HB 200-220
- Plastic storage index case

| Part No. | Description |
|----------|---|
| C20002 | 29 Piece M2 HSS Jobber Drill Bit Set (Box Case) |



29 PIECE DRILL BIT SET

Features

- M2 HSS jobber.
- M35 cobalt jobber.
- M2 HSS black & gold mechanics.
- M2 HSS black & gold jobber.
- Huot bullet case.

| Part No. | Description |
|----------|--|
| C20100 | 29 Piece M2 HSS Jobber (Bullet Case) |
| C20200 | 29 Piece M35 Cobalt Jobber Set (Bullet Case) |



| Part No. | Description |
|----------|---|
| C20300 | 29 Piece M2 HSS Black and Gold Mechanics (Bullet Case) |
| C20400 | 29 Piece M2 HSS Black and Gold Jobber Set (Bullet Case) |

DOUBLE END M42 COBALT TWIST DRILL BIT

Features

- Heavy duty spur.
- M42 super cobalt.
- High red hot hardness.
- Double end.
- Gold finish.



| Part No. | Description |
|----------|--|
| C23450 | 1/8" (0.1250) Double End 135 Deg. Cobalt |



| Part No. | Description |
|----------|---|
| C23451 | #30 (0.1285) Double End 135 Deg. Cobalt |

M42 COBALT SPOT WELD DRILL BIT

Features

- Heavy duty spur.
- M42 super cobalt.
- High red hot hardness.
- Double end.
- Gold finish.



| Part No. | Description |
|----------|--------------------------------------|
| C24100 | 6.5 mm (0.2362) Cobalt Spotweld D.E. |
| C24101 | 8.0 mm (0.3150) Cobalt Spotweld D.E. |



| Part No. | Description |
|----------|---------------------------------------|
| C24102 | 10.0 mm (0.3937) Cobalt Spotweld D.E. |

M2 HSS STEP DRILL BITS (INCH)

Features

- HSS step drills.
- Lobbed non-slip shank.
- Drill 1/8" thick.
- Double flute.
- Bright finish.



| Part No. | Description |
|----------|-------------------------|
| C25100 | 13 Step 1/8" to 1/2" |
| C25101 | 6 Step 3/16" to 1/2" |
| C25102 | 9 Step 1/4" to 3/4" |
| C25103 | 12 Step 3/16" to 7/8" |
| C25104 | 12 Step 7/16" to 1-1/8" |



| Part No. | Description |
|----------|-------------------------|
| C25105 | 11 Step 3/4" to 1-3/8" |
| C25106 | 3 Step 3/8" to 3/4" |
| C25107 | 2 Step 7/8" to 1-1/8" |
| C25108 | 5 Step 7/8" to 1-3/8" |
| C25109 | 1 Step 7/8" Smooth Cone |

HSS PLUG TAP

Features

- High speed steel hand taps.
- Ground thread.

| Part No. | Description |
|----------|--------------------------|
| C42100 | 4-40 NC Plug Tap HSS |
| C42101 | 4-48 NF Plug Tap HSS |
| C42102 | 5-40 NC Plug Tap HSS |
| C42103 | 5-44 NF Plug Tap HSS |
| C42104 | 6-32 NC Plug Tap HSS |
| C42105 | 6-40 NF Plug Tap HSS |
| C42106 | 8-32 NC Plug Tap HSS |
| C42107 | 8-36 NF Plug Tap HSS |
| C42108 | 10-24 NC Plug Tap HSS |
| C42109 | 10-32 NF Plug Tap HSS |
| C42110 | 12-24 NC Plug Tap HSS |
| C42111 | 12-28 NF Plug Tap HSS |
| C42112 | 1/4"-20 NC Plug Tap HSS |
| C42113 | 1/4"-28 NF Plug Tap HSS |
| C42114 | 5/16"-18 NC Plug Tap HSS |
| C42115 | 5/16"-24 NF Plug Tap HSS |
| C42116 | 3/8"-16 NC Plug Tap HSS |
| C42117 | 3/8"-24 NF Plug Tap HSS |



| Part No. | Description |
|----------|---------------------------|
| C42118 | 7/16"-14 NC Plug Tap HSS |
| C42119 | 7/16"-20 NF Plug Tap HSS |
| C42120 | 1/2"-13 NC Plug Tap HSS |
| C42121 | 1/2"-20 NF Plug Tap HSS |
| C42122 | 9/16"-12 NC Plug Tap HSS |
| C42123 | 9/16"-18 NF Plug Tap HSS |
| C42124 | 5/8"-11 NC Plug Tap HSS |
| C42125 | 5/8"-18 NF Plug Tap HSS |
| C42126 | 11/16"-11 NS Plug Tap HSS |
| C42127 | 11/16"-16 NS Plug Tap HSS |
| C42128 | 3/4"-10 NC Plug Tap HSS |
| C42129 | 3/4"-16 NF Plug Tap HSS |
| C42130 | 7/8"-9 NC Plug Tap HSS |
| C42131 | 7/8"-14 NF Plug Tap HSS |
| C42132 | 1-8 NC Plug Tap HSS |
| C42133 | 1-12NF Plug Tap HSS |
| C42134 | 1-14NS Plug Tap HSS |

HSS TAPER TAP

Features

- High speed steel hand taps.
- Ground thread.

| Part No. | Description |
|----------|---------------------------|
| C48100 | 4-40 NC Taper Tap HSS |
| C48104 | 6-32 NC Taper Tap HSS |
| C48106 | 8-32 NC Taper Tap HSS |
| C48108 | 10-24 NC Taper Tap HSS |
| C48109 | 10-32 NF Taper Tap HSS |
| C48110 | 12-24 NC Taper Tap HSS |
| C48112 | 1/4"-20 NC Taper Tap HSS |
| C48113 | 1/4"-28 NF Taper Tap HSS |
| C48114 | 5/16"-18 NC Taper Tap HSS |
| C48115 | 5/16"-24 NF Taper Tap HSS |
| C48116 | 3/8"-16 NC Taper Tap HSS |



| Part No. | Description |
|----------|---------------------------|
| C48117 | 3/8"-24 NF Taper Tap HSS |
| C48118 | 7/16"-14 NC Taper Tap HSS |
| C48120 | 1/2"-13 NC Taper Tap HSS |
| C48121 | 1/2"-20 NF Taper Tap HSS |
| C48122 | 9/16"-12 NC Taper Tap HSS |
| C48123 | 9/16"-18 NF Taper Tap HSS |
| C48124 | 5/8"-11 NC Taper Tap HSS |
| C48128 | 3/4"-10 NC Taper Tap HSS |
| C48130 | 7/8"-9 NC Taper Tap HSS |
| C48132 | 1-8 NC Taper Tap HSS |

HSS BOTTOM TAP

Features

- High speed steel hand taps.
- Ground thread.

| Part No. | Description |
|----------|----------------------------|
| C49100 | 4-40 NC Bottom Tap HSS |
| C49104 | 6-32 NC Bottom Tap HSS |
| C49106 | 8-32 NC Bottom Tap HSS |
| C49108 | 10-24 NC Bottom Tap HSS |
| C49109 | 10-32 NF Bottom Tap HSS |
| C49110 | 12-24 NC Bottom Tap HSS |
| C49112 | 1/4"-20 NC Bottom Tap HSS |
| C49113 | 1/4"-28 NF Bottom Tap HSS |
| C49114 | 5/16"-18 NC Bottom Tap HSS |
| C49115 | 5/16"-24 NF Bottom Tap HSS |
| C49116 | 3/8"-16 NC Bottom Tap HSS |



| Part No. | Description |
|----------|----------------------------|
| C49117 | 3/8"-24 NF Bottom Tap HSS |
| C49118 | 7/16"-14 NC Bottom Tap HSS |
| C49120 | 1/2"-13 NC Bottom Tap HSS |
| C49121 | 1/2"-20 NF Bottom Tap HSS |
| C49122 | 9/16"-12 NC Bottom Tap HSS |
| C49123 | 9/16"-18 NF Bottom Tap HSS |
| C49124 | 5/8"-11 NC Bottom Tap HSS |
| C49128 | 3/4"-10 NC Bottom Tap HSS |
| C49130 | 7/8"-9 NC Bottom Tap HSS |
| C49132 | 1-8 NC Bottom Tap HSS |

CARBON PIPE TAP

Features

- National pipe tap.
- Carbon steel.
- Ground thread.
- General purpose.

| Part No. | Description |
|----------|---------------------------|
| C43100 | 1/16" NPT Pipe Tap Carbon |
| C43101 | 1/8" NPT Pipe Tap Carbon |
| C43102 | 1/4" NPT Pipe Tap Carbon |
| C43103 | 3/8" NPT Pipe Tap Carbon |
| C43104 | 1/2" NPT Pipe Tap Carbon |



| Part No. | Description |
|----------|----------------------------|
| C43105 | 3/4" NPT Pipe Tap Carbon |
| C43106 | 1" NPT Pipe Tap Carbon |
| C43107 | 1-1/4" NPT Pipe Tap Carbon |
| C43108 | 1-1/2" NPT Pipe Tap Carbon |
| C43109 | 2" NPT Pipe Tap Carbon |

HSS PIPE TAP

Features

- National pipe tap.
- High speed steel.
- Ground thread.
- Heavy duty.

| Part No. | Description |
|----------|------------------------|
| C44100 | 1/16" NPT Pipe Tap HSS |
| C44101 | 1/8" NPT Pipe Tap HSS |
| C44102 | 1/4" NPT Pipe Tap HSS |
| C44103 | 3/8" NPT Pipe Tap HSS |
| C44104 | 1/2" NPT Pipe Tap HSS |



| Part No. | Description |
|----------|-------------------------|
| C44105 | 3/4" NPT Pipe Tap HSS |
| C44106 | 1" NPT Pipe Tap HSS |
| C44107 | 1-1/4" NPT Pipe Tap HSS |
| C44108 | 1-1/2" NPT Pipe Tap HSS |
| C44109 | 2" NPT Pipe Tap HSS |

HSS COMBO DRILL TAP

Features

- High speed steel.
- Ground thread.
- Heavy duty.

| Part No. | Description |
|----------|-------------------|
| C45100 | 6-32 Drill Tap |
| C45101 | 8-32 Drill Tap |
| C45102 | 8-36 Drill Tap |
| C45103 | 10-24 Drill Tap |
| C45104 | 10-32 Drill Tap |
| C45105 | 12-24 Drill Tap |
| C45106 | 1/4"-20 Drill Tap |



| Part No. | Description |
|----------|--------------------|
| C45107 | 1/4"-28 Drill Tap |
| C45108 | 5/16"-18 Drill Tap |
| C45109 | 3/8"-16 Drill Tap |
| C45110 | 3/8"-24 Drill Tap |
| C45111 | 7/16"-14 Drill Tap |
| C45112 | 1/2"-13 Drill Tap |

HSS SPIRAL POINT GUN TAP

Features

- High speed steel.
- Ground thread.
- Heavy duty.

| Part No. | Description |
|----------|---------------|
| C46100 | 6-32 Gun Tap |
| C46101 | 8-32 Gun Tap |
| C46102 | 10-24 Gun Tap |
| C46103 | 10-32 Gun Tap |
| C46104 | 12-24 Gun Tap |



| Part No. | Description |
|----------|------------------|
| C46105 | 1/4"-20 Gun Tap |
| C46106 | 1/4"-28 Gun Tap |
| C46107 | 5/16"-18 Gun Tap |
| C46108 | 3/8"-16 Gun Tap |
| C46109 | 1/2"-13 Gun Tap |

TAP & DRILL SET

Features

- HSS drill bit sizes: #36, #29, #25, #21, #7, F, 5/16", U, 27/64"
- Tap sizes: 6-32, 8-32, 10-24, 10-32, 1/4"-20, 5/16"-18, 3/8"-16, 7/16"-14, 1/2"-13

| Part No. | Description |
|----------|-------------------------------|
| C40100 | 19 PC. Tap & Drill Set Carbon |



| Part No. | Description |
|----------|----------------------------|
| C40200 | 19 PC. Tap & Drill Set HSS |

TAP WRENCH

Features

- T-handle tap wrench.
- Industrial quality.

| Part No. | Description |
|----------|-------------------------------|
| C47100 | #0 - 1/4" T-Handle Tap Wrench |



| Part No. | Description |
|----------|--------------------------------|
| C47200 | #10 - 1/2" T-Handle Tap Wrench |

M2 HSS CAR REAMER (INCH)

Features

- High speed steel (HSS).
- Tapered point.
- Left-hand spiral.
- Right-hand cut.
- 3-flat shank.

| Part No. | Description |
|----------|---------------------------------------|
| C34100 | 3/8" (0.250) Car Reamer, 3/8" Shank |
| C34101 | 7/16" (0.281) Car Reamer, 7/16" Shank |
| C34102 | 1/2" (0.343) Car Reamer, 1/2" Shank |
| C34103 | 9/16" (0.343) Car Reamer, 1/2" Shank |
| C34104 | 5/8" (0.343) Car Reamer, 1/2" Shank |
| C34105 | 11/16" (0.375) Car Reamer, 1/2" Shank |



| Part No. | Description |
|----------|--|
| C34106 | 3/4" (0.406) Car Reamer, 1/2" Shank |
| C34107 | 13/16" (0.468) Car Reamer, 1/2" Shank |
| C34108 | 7/8" (0.500) Car Reamer, 1/2" Shank |
| C34109 | 15/16" (0.585) Car Reamer, 1/2" Shank |
| C34110 | 1" (0.594) Car Reamer, 1/2" Shank |
| C34111 | 1-1/16" (0.807) Car Reamer, 1/2" Shank |

M2 HSS HEX CAR REAMER (INCH)

Features

- High speed steel (HSS).
- Tapered point.
- Left-hand spiral.
- Right-hand cut.
- Hex nut shank.

| Part No. | Description |
|----------|--|
| C34200 | 11/16" (0.375) Hex Car Reamer, 1-1/16" Hex Shank |
| C34201 | 13/16" (0.468) Hex Car Reamer, 1-1/4" Hex Shank |



| Part No. | Description |
|----------|--|
| C34202 | 15/16" (0.585) Hex Car Reamer, 1-7/16" Hex Shank |
| C34203 | 1-1/16" (0.807) Hex Car Reamer, 1-5/8" Hex Shank |

M2 HSS HEX BRIDGE REAMER (INCH)

Features

- High speed steel (HSS).
- Tapered point.
- Left-hand spiral.
- Right-hand cut.
- Hex nut shank.

| Part No. | Description |
|----------|---|
| C34300 | 11/16" (0.375) Hex Bridge Reamer, 1-1/16" Hex Shank |
| C34301 | 13/16" (0.468) Hex Bridge Reamer, 1-1/4" Hex Shank |



| Part No. | Description |
|----------|---|
| C34302 | 15/16" (0.585) Hex Bridge Reamer, 1-7/16" Hex Shank |
| C34303 | 1-1/16" (0.807) Hex Bridge Reamer, 1-5/8" Hex Shank |

TUNGSTEN CARBIDE TIPPED CUTTER (INCH)

Features

- Excellent Wear and Heat Resistance.
- Tungsten Carbide Teeth.
- Cuts Stainless Steel and Tough Alloys.
- Ejects the Slug Saving Time.
- Works in 3/8" & 1/2" Chucks.

| Part No. | Description |
|----------|--|
| C32100 | 5/8" T.C.T. 3/16" Cutting Depth, 3/8" Shank |
| C32101 | 11/16" T.C.T. 3/16" Cutting Depth, 3/8" Shank |
| C32102 | 3/4" T.C.T. 3/16" Cutting Depth, 3/8" Shank |
| C32103 | 13/16" T.C.T. 3/16" Cutting Depth, 3/8" Shank |
| C32104 | 7/8" T.C.T. 3/16" Cutting Depth, 3/8" Shank |
| C32105 | 15/16" T.C.T. 3/16" Cutting Depth, 3/8" Shank |
| C32106 | 1" T.C.T. 3/16" Cutting Depth, 3/8" Shank |
| C32107 | 1-1/16" T.C.T. 3/16" Cutting Depth, 3/8" Shank |
| C32108 | 1-1/8" T.C.T. 3/16" Cutting Depth, 3/8" Shank |
| C32109 | 1-1/4" T.C.T. 3/16" Cutting Depth, 3/8" Shank |
| C32110 | 1-3/8" T.C.T. 3/16" Cutting Depth, 3/8" Shank |
| C32111 | 1-1/2" T.C.T. 3/16" Cutting Depth, 3/8" Shank |
| C32112 | 1-5/8" T.C.T. 3/16" Cutting Depth, 3/8" Shank |



| Part No. | Description |
|----------|---|
| C32113 | 1-3/4" T.C.T. 3/16" Cutting Depth, 3/8" Shank |
| C32114 | 1-7/8" T.C.T. 3/16" Cutting Depth, 3/8" Shank |
| C32115 | 2" T.C.T. 3/16" Cutting Depth, 3/8" Shank |
| C32116 | 2-1/8" T.C.T. 3/16" Cutting Depth, 3/8" Shank |
| C32117 | 2-1/4" T.C.T. 3/16" Cutting Depth, 3/8" Shank |
| C32118 | 2-3/8" T.C.T. 3/16" Cutting Depth, 3/8" Shank |
| C32119 | 2-1/2" T.C.T. 3/16" Cutting Depth, 1/2" Shank |
| C32120 | 2-3/4" T.C.T. 3/16" Cutting Depth, 1/2" Shank |
| C32121 | 3" T.C.T. 3/16" Cutting Depth, 1/2" Shank |
| C32122 | 3-1/4" T.C.T. 3/16" Cutting Depth, 1/2" Shank |
| C32123 | 3-1/2" T.C.T. 3/16" Cutting Depth, 1/2" Shank |
| C32124 | 3-5/8" T.C.T. 3/16" Cutting Depth, 1/2" Shank |
| C32125 | 4" T.C.T. 3/16" Cutting Depth, 1/2" Shank |

TUNGSTEN CARBIDE TIPPED CUTTER (INCH)

Features

- Excellent Wear and Heat Resistance.
- Tungsten Carbide Teeth.
- Cuts Stainless Steel and Tough Alloys.
- Ejects the Slug Saving Time.
- Works in 3/8" & 1/2" Chucks.



| Part No. | Description |
|----------|--|
| C32200 | 9/16" T.C.T. 1-3/8" Cutting Depth 1/2" Shank |
| C32201 | 5/8" T.C.T. 1-3/8" Cutting Depth 1/2" Shank |
| C32202 | 11/16" T.C.T. 1-3/8" Cutting Depth 1/2" Shank |
| C32203 | 3/4" T.C.T. 1-3/8" Cutting Depth 1/2" Shank |
| C32204 | 13/16" T.C.T. 1-3/8" Cutting Depth 1/2" Shank |
| C32205 | 7/8" T.C.T. 1-3/8" Cutting Depth 1/2" Shank |
| C32206 | 15/16" T.C.T. 1-3/8" Cutting Depth 1/2" Shank |
| C32207 | 1" T.C.T. 1-3/8" Cutting Depth 1/2" Shank |
| C32208 | 1-1/16" T.C.T. 1-3/8" Cutting Depth 1/2" Shank |
| C32209 | 1-1/8" T.C.T. 1-3/8" Cutting Depth 1/2" Shank |
| C32210 | 1-3/16" T.C.T. 1-3/8" Cutting Depth 1/2" Shank |

| Part No. | Description |
|----------|---|
| C32211 | 1-1/4" T.C.T. 1-3/8" Cutting Depth 1/2" Shank |
| C32212 | 1-3/8" T.C.T. 1-3/8" Cutting Depth 1/2" Shank |
| C32213 | 1-1/2" T.C.T. 1-3/8" Cutting Depth 1/2" Shank |
| C32214 | 1-5/8" T.C.T. 1-3/8" Cutting Depth 1/2" Shank |
| C32215 | 1-3/4" T.C.T. 1-3/8" Cutting Depth 1/2" Shank |
| C32216 | 1-7/8" T.C.T. 1-3/8" Cutting Depth 1/2" Shank |
| C32217 | 2" T.C.T. 1-3/8" Cutting Depth 1/2" Shank |
| C32218 | 2-1/8" T.C.T. 1-3/8" Cutting Depth 1/2" Shank |
| C32219 | 2-1/4" T.C.T. 1-3/8" Cutting Depth 1/2" Shank |
| C32220 | 2-3/8" T.C.T. 1-3/8" Cutting Depth 1/2" Shank |
| C32221 | 2-1/2" T.C.T. 1-3/8" Cutting Depth 1/2" Shank |

TUNGSTEN CARBIDE TIPPED ACCESSORIES (INCH)

Features

- Excellent Wear and Heat Resistance.
- Tungsten Carbide Teeth.
- Cuts Stainless Steel and Tough Alloys.

| Part No. | Description |
|----------|-------------------------------|
| C33100 | Center Drill ϕ 6mm x 50L |
| C33101 | Spring 1.2mm x 16L |



| Part No. | Description |
|----------|-------------------------------|
| C33200 | Center Drill ϕ 6mm x 50L |
| C33201 | HM Spring |

M2 HSS ANNULAR CUTTERS FOR MAGNETIC DRILL BIT (INCH)

Features

- M2 HSS.
- 3/4" Weldon Shanks.
- Aggressive Cutting Edges.
- No Center Punch Required.
- Cut up to 1".
- For All Magnetic Drills.



| Part No. | Description |
|----------|-----------------------------------|
| C30100 | 7/16" x 1" Annular Cutter (HSS) |
| C30101 | 1/2" x 1" Annular Cutter (HSS) |
| C30102 | 9/16" x 1" Annular Cutter (HSS) |
| C30103 | 5/8" x 1" Annular Cutter (HSS) |
| C30104 | 11/16" x 1" Annular Cutter (HSS) |
| C30105 | 3/4" x 1" Annular Cutter (HSS) |
| C30106 | 13/16" x 1" Annular Cutter (HSS) |
| C30107 | 7/8" x 1" Annular Cutter (HSS) |
| C30108 | 15/16" x 1" Annular Cutter (HSS) |
| C30109 | 1" x 1" Annular Cutter (HSS) |
| C30110 | 1-1/16" x 1" Annular Cutter (HSS) |
| C30111 | 1-1/8" x 1" Annular Cutter (HSS) |
| C30112 | 1-3/16" x 1" Annular Cutter (HSS) |
| C30113 | 1-1/4" x 1" Annular Cutter (HSS) |

| Part No. | Description |
|----------|------------------------------------|
| C30114 | 1-5/16" x 1" Annular Cutter (HSS) |
| C30115 | 1-3/8" x 1" Annular Cutter (HSS) |
| C30116 | 1-7/16" x 1" Annular Cutter (HSS) |
| C30117 | 1-1/2" x 1" Annular Cutter (HSS) |
| C30118 | 1-9/16" x 1" Annular Cutter (HSS) |
| C30119 | 1-5/8" x 1" Annular Cutter (HSS) |
| C30120 | 1-11/16" x 1" Annular Cutter (HSS) |
| C30121 | 1-3/4" x 1" Annular Cutter (HSS) |
| C30122 | 1-13/16" x 1" Annular Cutter (HSS) |
| C30123 | 1-7/8" x 1" Annular Cutter (HSS) |
| C30124 | 1-15/16" x 1" Annular Cutter (HSS) |
| C30125 | 2" x 1" Annular Cutter (HSS) |
| C30126 | 2-1/16" x 1" Annular Cutter (HSS) |

M2 HSS ANNULAR CUTTERS FOR MAGNETIC DRILL BIT (INCH)

Features

- M2 HSS.
- 3/4" Weldon Shanks.
- Aggressive Cutting Edges.
- No Center Punch Required.
- Cut up to 2".
- For All Magnetic Drills.



| Part No. | Description |
|----------|-----------------------------------|
| C30200 | 7/16" x 2" Annular Cutter (HSS) |
| C30201 | 1/2" x 2" Annular Cutter (HSS) |
| C30202 | 9/16" x 2" Annular Cutter (HSS) |
| C30203 | 5/8" x 2" Annular Cutter (HSS) |
| C30204 | 11/16" x 2" Annular Cutter (HSS) |
| C30205 | 3/4" x 2" Annular Cutter (HSS) |
| C30206 | 13/16" x 2" Annular Cutter (HSS) |
| C30207 | 7/8" x 2" Annular Cutter (HSS) |
| C30208 | 15/16" x 2" Annular Cutter (HSS) |
| C30209 | 1" x 2" Annular Cutter (HSS) |
| C30210 | 1-1/16" x 2" Annular Cutter (HSS) |
| C30211 | 1-1/8" x 2" Annular Cutter (HSS) |
| C30212 | 1-3/16" x 2" Annular Cutter (HSS) |
| C30213 | 1-1/4" x 2" Annular Cutter (HSS) |

| Part No. | Description |
|----------|------------------------------------|
| C30214 | 1-5/16" x 2" Annular Cutter (HSS) |
| C30215 | 1-3/8" x 2" Annular Cutter (HSS) |
| C30216 | 1-7/16" x 2" Annular Cutter (HSS) |
| C30217 | 1-1/2" x 2" Annular Cutter (HSS) |
| C30218 | 1-9/16" x 2" Annular Cutter (HSS) |
| C30219 | 1-5/8" x 2" Annular Cutter (HSS) |
| C30220 | 1-11/16" x 2" Annular Cutter (HSS) |
| C30221 | 1-3/4" x 2" Annular Cutter (HSS) |
| C30222 | 1-13/16" x 2" Annular Cutter (HSS) |
| C30223 | 1-7/8" x 2" Annular Cutter (HSS) |
| C30224 | 1-15/16" x 2" Annular Cutter (HSS) |
| C30225 | 2" x 2" Annular Cutter (HSS) |
| C30226 | 2-1/16" x 2" Annular Cutter (HSS) |

M2 HSS ANNULAR CUTTER PILOT PINS (INCH)

Features

- M2 HSS.
- Up to 2".
- For all magnetic drills.



| Part No. | Description |
|----------|---------------------|
| C31101 | Pilot for 1" Cutter |

| Part No. | Description |
|----------|---------------------|
| C31102 | Pilot for 2" Cutter |

WIRE BRUSH

Features

- Individually Blister Packaged.
- Industrial Quality.



| Part No. | Description |
|----------|---|
| C38100 | 2-3/4" Knotted Cup Carbon Steel Wire Brush (.02 Wire & 5/8-1) |
| C38101 | 4" Knotted Cup Carbon Steel Wire Brush (.02 Wire & 5/8-11" S) |
| C38102 | 6" Knotted Cup Carbon Steel Wire Brush (.02 Wire & 5/8-11" S) |
| C38110 | 3" Crimped Cup Carbon Steel Wire Brush (.14 Wire & 5/8-11" S) |
| C38111 | 4" Crimped Cup Carbon Steel Wire Brush (.14 Wire & 5/8-11" S) |
| C38120 | 4" Twist Knot Wheel Carbon Steel (.02 Wire & 5/8-11" Spindle) |

| Part No. | Description |
|----------|---|
| C38130 | 4" Stringer Bead Wheel Carbon Steel Wire Brush (.02 Wire & 5) |
| C38131 | 7" Stringer Bead Wheel Carbon Steel Wire Brush (.02 Wire & 5) |
| C38140 | 12" Walk Behind Wire Brush Carbon Steel 1" Spindle (.02 Wire) |
| C38150 | Hand Wire Brush Carbon Steel |
| C39100 | 2-3/4" Knotted Cup Stainless Steel (.02 Wire & 5/8-11" Spind) |
| C39130 | 4" Stringer Bead Wheel Stainless Steel Wire Brush (.02 Wire) |

SPADE BIT

Features

- Cold Forged.
- Full Length Treated.
- Machine Finish Cutting Groove.
- Rust Protection
- Wing Tip Design.
- 1/4" Hex Power Groove Shank.
- Individually Stamped With Size.
- Industrial Quality.

| Part No. | Description |
|----------|--------------------------------------|
| C51100 | 1/4" x 6" Spade Bit 1/4" Hex Shank |
| C51101 | 5/16" x 6" Spade Bit 1/4" Hex Shank |
| C51102 | 3/8" x 6" Spade Bit 1/4" Hex Shank |
| C51103 | 7/16" x 6" Spade Bit 1/4" Hex Shank |
| C51104 | 1/2" x 6" Spade Bit 1/4" Hex Shank |
| C51105 | 9/16" x 6" Spade Bit 1/4" Hex Shank |
| C51106 | 5/8" x 6" Spade Bit 1/4" Hex Shank |
| C51107 | 11/16" x 6" Spade Bit 1/4" Hex Shank |
| C51108 | 3/4" x 6" Spade Bit 1/4" Hex Shank |



| Part No. | Description |
|----------|--------------------------------------|
| C51109 | 13/16" x 6" Spade Bit 1/4" Hex Shank |
| C51110 | 7/8" x 6" Spade Bit 1/4" Hex Shank |
| C51111 | 15/16" x 6" Spade Bit 1/4" Hex Shank |
| C51112 | 1" x 6" Spade Bit 1/4" Hex Shank |
| C51113 | 1-1/8" x 6" Spade Bit 1/4" Hex Shank |
| C51114 | 1-1/4" x 6" Spade Bit 1/4" Hex Shank |
| C51115 | 1-3/8" x 6" Spade Bit 1/4" Hex Shank |
| C51116 | 1-1/2" x 6" Spade Bit 1/4" Hex Shank |

SPADE BIT SET

Features

- Industrial Quality.
- 3/8", 1/2", 5/8", 3/4", 7/8", 1".

| Part No. | Description |
|----------|---------------------|
| C50100 | 6 PC. Spade Bit Set |



SELF FEED DRILL

Features

- Fast Continuous and Self Feeding.
- Deep Holes.
- 7/16" Impact Hex Shank.
- Double End Screw.
- Extra Screw & Wrench.
- Industrial Quality.

| Part No. | Description |
|----------|--|
| C52100 | 1" Self Feed, 7/16" Impact Hex Shank |
| C52101 | 1-1/8" Self Feed, 7/16" Impact Hex Shank |
| C52102 | 1-1/4" Self Feed, 7/16" Impact Hex Shank |
| C52103 | 1-3/8" Self Feed, 7/16" Impact Hex Shank |
| C52104 | 1-1/2" Self Feed, 7/16" Impact Hex Shank |
| C52105 | 1-3/4" Self Feed, 7/16" Impact Hex Shank |
| C52106 | 2" Self Feed, 7/16" Impact Hex Shank |



| Part No. | Description |
|----------|---|
| C52107 | 2-1/8" Self Feed, 7/16" Impact Hex Shank |
| C52108 | 2-1/4" Self Feed, 7/16" Impact Hex Shank |
| C52109 | 2-9/16" Self Feed, 7/16" Impact Hex Shank |
| C52110 | 3" Self Feed, 7/16" Impact Hex Shank |
| C52111 | 3-5/8" Self Feed, 7/16" Impact Hex Shank |
| C52112 | 4-5/8" Self Feed, 7/16" Impact Hex Shank |

WOOD DRILL EXTENSION

Features

- Hex Wrench Included.
- 2 Set Screws.

| Part No. | Description |
|----------|----------------------------------|
| C53100 | 1/4" x 12" Quick Spade Extension |
| C53101 | 1/4" x 18" Quick Spade Extension |
| C53200 | 5/16" x 18" Extension |



| Part No. | Description |
|----------|-----------------------|
| C53300 | 7/16" x 12" Extension |
| C53301 | 7/16" x 18" Extension |

SHIP AUGER

Features

- 6" Twist length.
- Heat Treated.
- Machine Ground Hollows.
- Deep Throat.
- Single Twist.
- Single Cutter.
- Side Lip.
- Self-Feeding Screw Point.

| Part No. | Description |
|----------|---|
| C55100 | 1/2" x 8" Ship Auger, 5/16 Hex Shank |
| C55101 | 9/16" x 8" Ship Auger, 5/16 Hex Shank |
| C55102 | 5/8" x 8" Ship Auger, 5/16 Hex Shank |
| C55103 | 11/16" x 8" Ship Auger, 5/16 Hex Shank |
| C55104 | 3/4" x 8" Ship Auger, 5/16 Hex Shank |
| C55105 | 13/16" x 8" Ship Auger, 5/16 Hex Shank |
| C55106 | 7/8" x 8" Ship Auger, 7/16 Impact Hex Shank |



SHIP AUGER

Features

- 12" Twist length.
- Heat Treated.
- Machine Ground Hollows.
- Deep Throat.
- Single Twist.
- Single Cutter.
- Side Lip.
- Self-Feeding Screw Point.

| Part No. | Description |
|----------|---|
| C55150 | 3/8" x 18" Ship Auger 5/16 Hex Shank |
| C55151 | 5/16" x 18" Ship Auger, 5/16 Hex Shank |
| C55152 | 1/2" x 18" Ship Auger, 5/16 Hex Shank |
| C55153 | 9/16" x 18" Ship Auger, 5/16 Hex Shank |
| C55154 | 5/8" x 18" Ship Auger, 5/16 Hex Shank |
| C55155 | 11/16" x 18" Ship Auger, 5/16 Hex Shank |
| C55156 | 3/4" x 18" Ship Auger, 5/16 Hex Shank |
| C55157 | 13/16" x 18" Ship Auger, 5/16 Hex Shank |



| Part No. | Description |
|----------|--|
| C55158 | 7/8" x 18" Ship Auger, 7/16 Impact Hex Shank |
| C55159 | 15/16" x 18" Ship Auger, 7/16 Impact Hex Shank |
| C55160 | 1" x 18" Ship Auger, 7/16 Impact Hex Shank |
| C55161 | 1-1/8" x 18" Ship Auger, 7/16 Impact Hex Shank |
| C55162 | 1-1/4" x 18" Ship Auger, 7/16 Impact Hex Shank |
| C55163 | 1-3/8" x 18" Ship Auger, 7/16 Impact Hex Shank |
| C55164 | 1-1/2" x 18" Ship Auger, 7/16 Impact Hex Shank |

ROUND STRAIGHT SHANK CARBIDE BIT

Features

- General purpose.
- Tungsten carbide.
- Slow spiral flute.
- Tempered body.
- Black oxide finish.
- Gold head.
- Straight shank.
- ANSI specification.

| Part No. | Description |
|----------|------------------------------------|
| C11010 | 1/8" x 2 1/2", 1.5" Usable Length |
| C11020 | 5/32" x 6", 5" Usable Length |
| C11030 | 3/16" x 3 1/2", 2.5" Usable Length |
| C11040 | 3/16" x 6", 5" Usable Length |
| C11041 | 7/32" x 4", 2" Usable Length |
| C11050 | 1/4" x 4", 3" Usable Length |
| C11060 | 1/4" x 6", 5" Usable Length |
| C11061 | 1/4" x 12", 6" Usable Length |
| C11062 | 1/4" x 18", 12" Usable Length |
| C11063 | 5/16" x 4", 2" Usable Length |
| C11070 | 5/16" x 6", 5" Usable Length |
| C11071 | 5/16" x 12", 6" Usable Length |
| C11072 | 5/16" x 18", 12" Usable Length |
| C11073 | 3/8" x 4", 2" Usable Length |
| C11080 | 3/8" x 6", 5" Usable Length |
| C11081 | 3/8" x 12", 6" Usable Length |
| C11082 | 3/8" x 18", 12" Usable Length |
| C11083 | 3/8" x 24", 12" Usable Length |



| Part No. | Description |
|----------|-------------------------------|
| C11084 | 7/16" x 6", 3" Usable Length |
| C11085 | 1/2" x 4", 2" Usable Length |
| C11090 | 1/2" x 6", 5" Usable Length |
| C11091 | 1/2" x 12", 6" Usable Length |
| C11092 | 1/2" x 18", 12" Usable Length |
| C11093 | 9/16" x 6", 3" Usable Length |
| C11094 | 5/8" x 6", 3" Usable Length |
| C11095 | 5/8" x 12", 6" Usable Length |
| C11096 | 5/8" x 18", 12" Usable Length |
| C11097 | 3/4" x 6", 3" Usable Length |
| C11098 | 3/4" x 12", 6" Usable Length |
| C11099 | 3/4" x 18", 12" Usable Length |
| C11100 | 7/8" x 6", 3" Usable Length |
| C11101 | 7/8" x 12", 6" Usable Length |
| C11102 | 7/8" x 18", 12" Usable Length |
| C11103 | 1" x 6", 3" Usable Length |
| C11104 | 1" x 12", 6" Usable Length |
| C11105 | 1" x 18", 12" Usable Length |

Proferred®

The Quality You Know™

SDS-PLUS CARBIDE BIT



Available in Contractor Packs



Features

- Rotary Hammer Drill.
- Serrated Head Geometry.
- Self Centering Chisel Point.
- ANSI Specification.
- Tungsten Carbide Tip.
- Copper / Silver Brazing

- Fastest Dust Removal
- Fastest Drilling Speeds
- Clean Round Holes
- Less Vibration
- Polished Finish
- Industrial Quality



| Part No. | Description |
|----------|------------------------------------|
| C10009 | 5/32" x 4 1/4", 2" Usable Length |
| C10010 | 5/32" x 6 1/2", 4" Usable Length |
| C10020 | 3/16" x 4 1/2", 2" Usable Length |
| C10030 | 3/16" x 6 1/2", 4" Usable Length |
| C10031 | 3/16" x 8 1/2", 6" Usable Length |
| C10032 | 3/16" x 12 1/2", 10" Usable Length |
| C10033 | 7/32" x 6 1/2", 4" Usable Length |
| C10034 | 7/32" x 8 1/2", 6" Usable Length |
| C10035 | 7/32" x 10 1/2", 8" Usable Length |
| C10036 | 7/32" x 16", 14" Usable Length |
| C10040 | 1/4" x 4 1/2", 2" Usable Length |
| C10050 | 1/4" x 6 1/2", 4" Usable Length |
| C10051 | 1/4" x 8 1/2", 6" Usable Length |
| C10052 | 1/4" x 10 1/2", 8" Usable Length |
| C10053 | 1/4" x 14", 12" Usable Length |
| C10054 | 1/4" x 16", 14" Usable Length |
| C10060 | 5/16" x 6 1/2", 4" Usable Length |
| C10070 | 5/16" x 12 1/2", 10" Usable Length |
| C10080 | 3/8" x 6 1/2", 4" Usable Length |
| C10090 | 3/8" x 10 1/2", 8" Usable Length |
| C10100 | 3/8" x 12 1/2", 10" Usable Length |
| C10101 | 3/8" x 18", 16" Usable Length |
| C10102 | 3/8" x 24", 22" Usable Length |
| C10110 | 7/16" x 6 1/2", 4" Usable Length |
| C10111 | 7/16" x 12 1/2", 10" Usable Length |

| Part No. | Description |
|----------|------------------------------------|
| C10120 | 1/2" x 6 1/2", 4" Usable Length |
| C10130 | 1/2" x 10 1/2", 8" Usable Length |
| C10140 | 1/2" x 12 1/2", 10" Usable Length |
| C10141 | 1/2" x 18", 16" Usable Length |
| C10142 | 1/2" x 24", 22" Usable Length |
| C10150 | 9/16" x 6 1/2", 4" Usable Length |
| C10160 | 9/16" x 12 1/2", 10" Usable Length |
| C10170 | 5/8" x 6 1/2", 4" Usable Length |
| C10171 | 5/8" x 8 1/4", 6" Usable Length |
| C10180 | 5/8" x 9 1/2", 7" Usable Length |
| C10190 | 5/8" x 12 1/4", 10" Usable Length |
| C10191 | 5/8" x 18", 16" Usable Length |
| C10192 | 5/8" x 24", 22" Usable Length |
| C10193 | 3/4" x 8", 6" Usable Length |
| C10200 | 11/16" x 7", 7" Usable Length |
| C10210 | 3/4" x 9 1/2", 7" Usable Length |
| C10220 | 3/4" x 12", 10" Usable Length |
| C10221 | 3/4" x 18", 16" Usable Length |
| C10222 | 3/4" x 24", 22" Usable Length |
| C10223 | 7/8" x 8", 6" Usable Length |
| C10230 | 7/8" x 9 1/2", 7" Usable Length |
| C10231 | 7/8" x 12", 10" Usable Length |
| C10240 | 1" x 10", 8" Usable Length |
| C10241 | 1" x 18", 16" Usable Length |

SDS-MAX® CARBIDE BIT (INCH)

Features

- Rotary Hammer Drill.
- Industrial Quality.
- Tungsten Carbide Tip.
- Copper / Silver Brazing.
- Fastest Dust Removal.
- Fastest Drilling Speeds.



- Heat Treated Body.
- Clean Round Holes.
- Less Vibration.
- Polished Finish.
- ANSI Specification.



| Part No. | Description |
|----------|-------------------------------------|
| C13100 | 3/8" x 13", 8" Usable Length |
| C13102 | 1/2" x 13", 8" Usable Length |
| C13104 | 1/2" x 21", 15 1/2" Usable Length |
| C13106 | 9/16" x 21", 15 1/2" Usable Length |
| C13108 | 5/8" x 13", 8" Usable Length |
| C13110 | 5/8" x 21", 15 1/2" Usable Length |
| C13112 | 5/8" x 36", 31" Usable Length |
| C13114 | 11/16" x 21", 15 1/2" Usable Length |
| C13116 | 3/4" x 13", 8" Usable Length |

| Part No. | Description |
|----------|-----------------------------------|
| C13118 | 3/4" x 21", 15 3/4" Usable Length |
| C13120 | 3/4" x 36", 32" Usable Length |
| C13122 | 7/8" x 13", 9" Usable Length |
| C13124 | 7/8" x 21", 17" Usable Length |
| C13126 | 7/8" x 36", 32" Usable Length |
| C13128 | 1" x 13", 8" Usable Length |
| C13130 | 1" x 21", 17" Usable Length |
| C13132 | 1" x 36", 32" Usable Length |
| C13134 | 1 1/8" x 17", 13" Usable Length |

| Part No. | Description |
|----------|---------------------------------|
| C13136 | 1 1/8" x 21", 17" Usable Length |
| C13138 | 1 1/8" x 36", 32" Usable Length |
| C13140 | 1 1/4" x 15", 11" Usable Length |
| C13142 | 1 1/4" x 23", 17" Usable Length |
| C13144 | 1 3/8" x 23", 17" Usable Length |
| C13146 | 1 1/2" x 23", 17" Usable Length |
| C13148 | 1 3/4" x 23", 18" Usable Length |
| C13150 | 2" x 23", 18" Usable Length |

Proffered®

The Quality You Know™

SDS PLUS BIT WITH STOP

Features

- Rotary Hammer Drill.
- STOP - Lip Prevents Over-Drilling.
- Drill Exact Depth For Drop-In Anchor.
- Less Likely to Hit Rebar.
- ANSI Specification.



| Part No. | Description |
|----------|--|
| C12100 | 3/8 x 1-1/16 for 1/4 Drop in Anchor |
| C12102 | 1/2 x 13/16 for 3/8 Short Drop In Anchor |
| C12104 | 1/2 x 1-11/16 for 3/8 Drop In Anchor |

| Part No. | Description |
|----------|---|
| C12106 | 5/8 x 1-3/16 for 1/2 Short Drop In Anchor |
| C12108 | 5/8 x 2-1/16 for 1/2 Drop In Anchor |

CONCRETE SCREW BITS PLAIN

Features

- Industrial quality.
- Tungsten carbide tip.
- Used for 5/32" screws and 3/16" screws.



| Part No. | Description |
|----------|----------------|
| R62001 | 3/16" x 5 1/2" |
| R62002 | 3/16" x 6 3/4" |
| R62003 | 3/16" x 4 1/2" |
| R62004 | 5/32" x 3 1/2" |

| Part No. | Description |
|----------|----------------|
| R62005 | 5/32" x 4 1/2" |
| R62006 | 5/32" x 5 1/2" |
| R62008 | 3/16" x 3 1/2" |
| R62009 | 3/16" x 7 5/8" |

SDS-HEX CONCRETE SCREW BIT

Features

- Industrial Quality.
- Special Tungsten Carbide Tip.
- Copper / Silver Brazing.
- Polished Finish.
- Used for 5/32" Screws and 3/16" Screws.



| Part No. | Description |
|----------|----------------------------------|
| C19100 | 3/16" x 5", 2 1/2" Usable Length |
| C19101 | 3/16" x 7", 4 1/2" Usable Length |

| Part No. | Description |
|----------|----------------------------------|
| C19200 | 5/32" x 5", 2 1/2" Usable Length |
| C19201 | 5/32" x 7", 4 1/2" Usable Length |

BI-METAL RECIPROCATING BLADES

Available in Contractor Packs

Features

- 1/2" Universal Shank.
- Milled Teeth.
- Matrix II Cutting Edge.
- Tooth Hardness Rc 65-67.
- 8% Cobalt.
- Vacuum Heat Treatment.
- Long Life.



- Shock Resistant Teeth
- High Edge Hardness.
- High Heat Resistance.
- High Wear Resistance.
- Greater Rigidity.
- Resists Tooth Strippage.
- Accepts Higher Feed Pressure.



| Part No. | Description |
|----------|----------------------|
| C60100 | 6" x 6T Wood & Nail |
| C60101 | 9" x 6T Wood & Nail |
| C60102 | 12" x 6T Wood & Nail |
| C60103 | 6" x 14T Metal |
| C60104 | 6" x 18T Metal |

| Part No. | Description |
|----------|-----------------|
| C60105 | 6" x 24T Metal |
| C60106 | 8" x 10T Metal |
| C60107 | 8" x 14T Metal |
| C60108 | 8" x 18T Metal |
| C60109 | 12" x 18T Metal |



The Quality You Know™

SCREW EXTRACTOR SET

Features

- Industrial Quality.
- #1, #2, #3, #4, #5, #6.

| Part No. | Description |
|----------|---------------------|
| C35100 | Screw Extractor Set |



SCREW EXTRACTOR

Features

- Industrial Quality.
- Left Hand Spiral Flute.

| Part No. | Description |
|----------|--------------------|
| C36100 | #1 Screw Extractor |
| C36101 | #2 Screw Extractor |
| C36102 | #3 Screw Extractor |
| C36103 | #4 Screw Extractor |
| C36104 | #5 Screw Extractor |



| Part No. | Description |
|----------|--------------------|
| C36105 | #6 Screw Extractor |
| C36106 | #7 Screw Extractor |
| C36107 | #8 Screw Extractor |
| C36108 | #9 Screw Extractor |

ABRASIVE CUT-OFF WHEELS AND CHOP SAW WHEEL

Features

- Resin bonded.
- High strength, reinforced construction.
- Fast stock removal.
- Long life.



| Part No. | Description |
|----------|---|
| A01010 | 4-1/2" x .045" x 7/8", Type 1 Cut-Off Wheel, TA60U |
| A01011 | 5" x .045" x 7/8", Type 1 Cut-Off Wheel, TA60U |
| A01012 | 6" x .045" x 7/8", Type 1 Cut-Off Wheel, TA60U |
| A01013 | 7" x .045" x 7/8", Type 1 Cut-Off Wheel, TA60U |
| A01030 | 14" x 3/32" x 1", Type 1 Chop Saw Wheel, A46T |
| A01032 | 14" x 3/32" x 1", Type 1 Cop Saw Wheel, TA36T |
| A01020 | 4-1/2" x .045" x 7/8", Type 27 Cut-Off Wheel, TA60U |
| A01021 | 5" x .045" x 7/8", Type 27 Cut-Off Wheel, TA60U |
| A01022 | 6" x .045" x 7/8", Type 27 Cut-Off Wheel, TA60U |

| Part No. | Description |
|----------|--|
| A01023 | 7" x .045" x 7/8", Type 27 Cut-Off Wheel, TA60U |
| A01100 | 4-1/2" x .045" x 7/8" Type 1 Cut-Off Wheel, A60T-BF |
| A01101 | 5" x .045" x 7/8" Type 1 Cut-Off Wheel, A60T-BF |
| A01102 | 6" x 1/16" x 7/8" Type 1 Cut-Off Wheel, A40T-BF |
| A01103 | 7" x 1/16" x 7/8" Type 1 Cut-Off Wheel, A40T-BF |
| A01104 | 9" x 5/64" x 7/8" Type 1 Cut-Off Wheel, A40T-BF |
| A01110 | 4-1/2" x .045" x 7/8" Type 27 Cut-Off Wheel, A60T-BF |
| A01111 | 5" x .045" x 7/8" Type 27 Cut-Off Wheel, A60T-BF |

Proffered®



The Quality You Know™

ABRASIVE PORTABLE HIGH SPEED GAS SAW WHEEL



Features

- **C24R**
 - Primary application - cured concrete, masonry, brick, block, and stone.
 - Popular choice for masonry work.
 - Silicon carbide grain.
- **A24R**
 - Primary application - ferrous metals (structural steel, iron, rebar, etc.)
 - A consistently performing wheel for a variety of cutting applications.
 - Aluminum oxide grains.

• AC24R

- Primary application - ductile pipe, cast iron, concrete, coated steel, sewer and water mains.
- A combination of aluminum oxide and silicon carbide grain.

• TA24R

- Primary application - thin metals, roof, decking, car dismantling.
- Premium wheel, formulated to prevent wheel breakdown caused by sharp, metal edges.
- Specially treated aluminum oxide grain and hard bond.

- All applications where a combination of aluminum oxide and silicon carbide grains are used for cutting off on ductile pipe, cast iron, and other concrete coated steel applications.
- All applications where silicon carbide grain is used for grinding, notching, and cutting off on masonry, concrete, stone, asphalt, brick, and block.



| Part No. | Description |
|----------|--|
| A02010 | 14" x 1/8" x 1", Type 1 Portable Hi-Speed Gas Saw, A24R |
| A02011 | 14" x 1/8" x 20MM, Type 1 Portable Hi-Speed Gas Saw, A24R |
| A02016 | 14" x 1/8" x 1", Type 1 Portable Hi-Speed Gas Saw, TA24R |
| A02017 | 14" x 1/8" x 20MM, Type 1 Portable Hi-Speed Gas Saw, TA24R |

| Part No. | Description |
|----------|--|
| A02022 | 14" x 1/8" x 1", Type 1 Portable Hi-Speed Gas Saw, AC24R |
| A02023 | 14" x 1/8" x 20MM, Type 1 Portable Hi-Speed Gas Saw, AC24R |
| A02028 | 14" x 1/8" x 1", Type 1 Portable Hi-Speed Gas Saw, C24R |
| A02029 | 14" x 1/8" x 20MM, Type 1 Portable Hi-Speed Gas Saw, C24R |

GRINDING DISC TYPE 27

Features

- Resin bonded.
- Reinforced with glass fibre.
- Good lifetime.
- Good removal rate.
- Good for steel & stainless steel.
- Contaminant-free.



| Part No. | Description |
|----------|---|
| A05100 | 4-1/2" x 1/4" x 7/8" Type 27 Grinding Wheel A30M-BF |
| A05101 | 5" x 1/4" x 7/8" Type 27 Grinding Wheel A30M-BF |
| A05102 | 7" x 1/4" x 7/8" Type 27 Grinding Wheel A30M-BF |
| A05103 | 9" x 1/4" x 7/8" Type 27 Grinding Wheel A30M-BF |
| A05010 | 4 1/2" x 1/4" x 7/8" Type 27 Grinding Wheel, A24/30PBF |
| A05012 | 4 1/2" x 1/4" x 5/8-11" Type 27 Grinding Wheel, A24/30PBF |
| A05014 | 5" x 1/4" x 7/8" Type 27 Grinding Wheel, A24/30PBF |

| Part No. | Description |
|----------|---|
| A05016 | 5" x 1/4" x 5/8-11" Type 27 Grinding Wheel, A24/30PBF |
| A05018 | 6" x 1/4" x 7/8" Type 27 Grinding Wheel, A24/30PBF |
| A05020 | 6" x 1/4" x 5/8-11" Type 27 Grinding Wheel, A24/30PBF |
| A05022 | 7" x 1/4" x 7/8" Type 27 Grinding Wheel, A24/30PBF |
| A05024 | 7" x 1/4" x 5/8-11" Type 27 Grinding Wheel, A24/30PBF |
| A05026 | 9" x 1/4" x 7/8" Type 27 Grinding Wheel, A24/30PBF |
| A05128 | 9" x 1/4" x 5/8-11" Type 27 Grinding Wheel, A24/30PBF |

FLAP DISC TYPE 29

Features

- Long life.
- Maximum benefit and productivity.
- Silent with vibration-free grinding.
- No burning of parts during operation.
- Suitable for more than one application.
- Economical: avoid frequent disc changing.
- Raised Center-Fiberglass.
- Best Choice When Speed and Stock Removal are Primary considerations.



| Part No. | Description |
|----------|--|
| A10200 | 4-1/2" x 7/8" Type 29 40 Grit Flap Disc, SMT624 |
| A10201 | 4-1/2" x 7/8" Type 29 60 Grit Flap Disc, SMT624 |
| A10202 | 4-1/2" x 7/8" Type 29 80 Grit Flap Disc, SMT624 |
| A10205 | 5" x 7/8" Type 29 40 Grit Flap Disc, SMT624 |
| A10206 | 5" x 7/8" Type 29 60 Grit Flap Disc, SMT624 |
| A10207 | 5" x 7/8" Type 29 80 Grit Flap Disc, SMT624 |
| A10010 | 4 1/2" x 7/8" Type 29 40 Grit Zirconia Conical Flap Disc |
| A10011 | 4 1/2" x 7/8" Type 29 60-Grit Zirconia Conical Flap Disc |
| A10012 | 4 1/2" x 7/8" Type 29 80-Grit Zirconia Conical Flap Disc |

| Part No. | Description |
|----------|--|
| A10015 | 5" x 7/8" Type 29 40-Grit, Zirconia Conical Flap Disc |
| A10016 | 5" x 7/8" Type 29 60-Grit, Zirconia Conical Flap Disc |
| A10017 | 5" x 7/8" Type 29 80-Grit, Zirconia Conical Flap Disc |
| A10100 | 4 1/2" x 5/8-11" Type 29, 40 Grit Zirconia Conical Flap Disc |
| A10101 | 4 1/2" x 5/8-11" Type 29 60-Grit Zirconia Conical Flap Disc |
| A10102 | 4 1/2" x 5/8-11" Type 29 80-Grit Zirconia Conical Flap Disc |
| A10105 | 5" x 5/8-11" Type 29, 40-Grit Zirconia Conical Flap Disc |
| A10106 | 5" x 5/8-11" Type 29, 60-Grit Zirconia Conical Flap Disc |
| A10107 | 5" x 5/8-11" Type 29, 80-Grit Zirconia Conical Flap Disc |

FLAP DISC TYPE 27

Features

- Complete 2 processes with one disc (40/60), (60/80), (80/120) for all metals.
- Unique 2 grit for best choice for stock removal and smooth finishing.
- Backing plate can be trimmed.
- New ceramic hybrid fabric allows grinding of work pieces with just one coarse to medium Grit.



| Part No. | Description |
|----------|---|
| A12010 | 4 1/2" x 5/8-11" Type 27 40/60 Grit, Ceramic Flap Disc |
| A12011 | 4 1/2" x 5/8-11" Type 27 60/80 Grit, Ceramic Flap Disc |
| A12012 | 4 1/2" x 5/8-11" Type 27 80/120 Grit, Ceramic Flap Disc |

| Part No. | Description |
|----------|--|
| A12015 | 5" x 5/8-11" Type 27, 40/60 Grit, Ceramic Flap Disc |
| A12016 | 5" x 5/8-11" Type 27, 60/80 Grit, Ceramic Flap Disc |
| A12017 | 5" x 5/8-11" TYPE 27, 80/120 Grit, Ceramic Flap Disc |

HAND PAD

Features

- 6" x 9"
- High mineral content.
- Non-woven nylon-easy to fold.
- Flexible resin technology makes the pads durable yet uniquely comfortable.
- Non-metallic won't rust.
- Long lasting w/high resistance to tearing.
- Various specifications: general purpose, heavy duty coarse, medium, ultra-fine and non-abrasive.

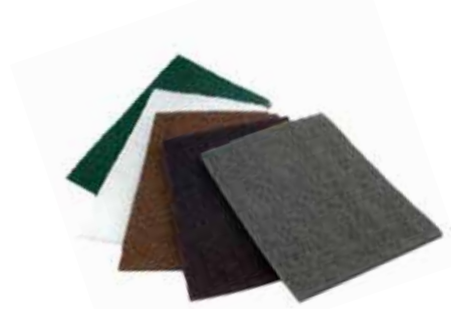

| Part No. | Description |
|----------|--------------------------|
| A20010 | Maroon - General Purpose |
| A20011 | Grey M19 Ultra Fine |
| A20012 | Green M11 Fine |

| Part No. | Description |
|----------|-------------------------|
| A20013 | White Non-Abrasive |
| A20014 | Tan - Heavy Duty Coarse |



Proferred®
SIZE: L
M05032
EN387
CE
M05032

Proferred
NO. 10

Proferred

Proferred

Proffered®

U.S.A.

Atlanta, GA

250 Horizon Dr.
Suwanee, GA 30024
Tel: 678-459-3700
Fax: 678-459-3720
WATS: 800-275-0056
atlanta@brightonbest.com

Boston, MA

928 West Chestnut St.
Brockton MA 02301
Tel: 508-857-2808
Fax: 774-296-8685
WATS: 800-275-0037
boston@brightonbest.com

Charlotte, NC

1810 West Pointe Dr., Unit A
Charlotte, NC 28214
Tel: 704-393-6711
Fax: 704-393-6715
WATS: 800-275-0050
charlotte@brightonbest.com

Chicago, IL

940 North Enterprise St.
Aurora, IL 60504
Tel: 630-898-9600
Fax: 630-898-9601
WATS: 800-929-2378
chicago@brightonbest.com

Cleveland, OH

21855 Commerce Pkwy.
Strongsville, OH 44149
Tel: 440-238-1350
Fax: 440-870-6101
WATS: 800-275-0048
cleveland@brightonbest.com

Dallas, TX

3225 Roy Orr Blvd., Ste. 200
Grand Prairie, TX 75050
Tel: 972-790-1201
Fax: 972-790-6265
WATS: 800-275-0054
dallas@brightonbest.com

Denver, CO

9700 E. 56th Ave., Unit 120
Denver, CO 80238
Tel: 303-576-0530
Fax: 303-371-9775
WATS: 800-935-2202
denver@brightonbest.com

Detroit, MI

6060 Stoney View Dr., Ste. 100
Shelby Township, MI 48316
Tel: 586-412-3350
Fax: 586-412-3305
WATS: 800-275-0046
detroit@brightonbest.com

Houston, TX

6911 Fairbanks N. Houston Rd. Ste. 150
Houston, TX 77040
Tel: 713-466-0336
Fax: 713-466-0385
WATS: 800-275-0054
houston@brightonbest.com

Logan Township, NJ

1222 Forest Pkwy.
West Deptford, NJ 08066
Tel: 856-241-9494
Fax: 856-241-9477
WATS: 800-935-2378
logan@brightonbest.com

Los Angeles, CA

12801 Leffingwell Ave.
Santa Fe Springs, CA 90670
Tel: 562-483-2740
Fax: 562-404-3999
WATS: 800-275-0028
losangeles@brightonbest.com

Miami, FL

3426 West 84th St., Ste. 203
Hialeah, FL 33018
Tel: 305-512-3446
Fax: 305-512-3450
WATS: 800-275-0035
miami@brightonbest.com

Nashville, TN

446 Metroplex Dr. Ste. A120
Nashville, TN 37211
Tel: 615-834-1154
Fax: 615-834-1157
WATS: 800-275-0029
nashville@brightonbest.com

Portland, OR

13440 NE Jarrett St.
Portland, OR 97230
Tel: 503-261-0660
Fax: 503-252-4093
WATS: 800-275-0686
portland@brightonbest.com

Rogers, MN

21010 Commerce Blvd.,
Ste. B
Rogers, MN 55374
Tel: 763-425-9464
Fax: 763-425-9266
WATS: 800-275-0031
minnesota@brightonbest.com

Salt Lake City, UT

2179 S. Commerce Center Dr. Ste. 400
West Valley City, UT 84120
Tel: 801-972-1313
Fax: 801-972-5114
WATS: 800-935-1402
saltlake@brightonbest.com

Sayreville, NJ

200 Kennedy Dr.
Sayreville, NJ 08872
Tel: 732-525-8400
Fax: 732-525-8408
sayreville@brightonbest.com

Seattle, WA

20308 59th Place South, Bldg. 1A
Kent, WA, 98032
Tel: 253-872-3417
Fax: 253-872-3415
WATS: 800-935-1502
seattle@brightonbest.com

St. Louis, MO

1856 Craig Rd.
St. Louis, MO 63146
Tel: 314-205-8001
Fax: 314-205-0857
WATS: 800-275-0047
stlouis@brightonbest.com

Tampa, FL

4915 Distribution Dr.
Tampa, FL 33605
Tel: 305-512-3446
Fax: 305-512-3450
WATS: 800-275-0035
tampa@brightonbest.com

CANADA

Montreal, Québec

12000 Cavendish
Saint-Laurent, Québec H4R 1Y2
Tel: 514-336-9888
Fax: 514-336-8865
WATS: 800-361-2076
montreal@brightonbest.com

Toronto, Ontario

7900 Goreway Dr., Unit 1
Brampton, Ontario L6T 5W6
Tel: 905-791-2000
Fax: 905-791-6841
WATS: 800-263-6818
toronto@brightonbest.com

Vancouver, British Columbia

9489 200 St, Unit 103&104
Langley, B.C. V1M 3A7
Tel: 604-513-0311
Fax: 604-513-0312
WATS: 800-663-9106
vancouver@brightonbest.com

MEXICO

Mexico

Toll Free: 1(855)-816-9726
Fax: 562-404-3999
mexico@brightonbest.com

AUSTRALIA

Brisbane, Queensland

11 Stradbroke St.
Heathwood, Queensland 4110
Tel: 617-3727-5700
Fax: 617-3714-9821
qldsales@brightonbest.com.au

Melbourne, Victoria

31-33 Canterbury Rd.
Braeside, VIC 3195
Tel: 613-8586-0244
Fax: 613-9587-7255
vicsales@brightonbest.com.au

Perth, Western Australia

Unit 3/420 Victoria Rd.
Malaga, Western Australia 6090
Tel: 618-6240-6800
Fax: 618-9248-4766
wasales@brightonbest.com.au

Sydney, New South Wales

1 Wonderland Dr.
Eastern Creek, NSW 2766
Tel: 612-8818-0900
Fax: 612-9620-1050
nswsales@brightonbest.com.au

NEW ZEALAND

Auckland, New Zealand

28B Pavillion Dr. Airport Oaks
Mangere, Auckland 2022
Tel: 649-257-5256
Fax: 649-257-5328
nzsales@brightonbest.co.nz

U.K.

Birmingham, West Midlands

Fastener Complex D1
Cradley Business Park,
Overend Rd., Cradley Heath
West Midlands B64 7DW
Tel: +44 (0) 1384-568144
Fax: +44 (0) 1384-413719
sales@brightonbest.org

BRAZIL

São Paulo, Brazil

Rua Dos Missionários, 410
São Paulo, Brazil 04729-001
Tel: 55 11-5641-4037
Fax: 55 11-5641-2444
luizab@brightonbest.com.br

Your Proffered® Authorized Distributor:

Global Headquarters

Tainan, Taiwan
No.122, Yi-Lin Road,
Rende Township,
Tainan, 71752 Taiwan
Tel: 886-6-270-1756
Fax: 886-6-270-6356
bbi-team@mail.tachen.com.tw

USA Headquarters

Long Beach, California
5855 Obispo Ave.
Long Beach, CA 90805
Tel: 562-808-8000
Fax: 562-808-8137
losangeles@brightonbest.com